Victoria Daily Times

VOL. 104 NO. 106 — VICTORIA, B.C., FRIDAY, MAY 5, 1944—18 PAGES — PRICE FIVE CENTS

Weather Forecast

Victoria and Vicinity—Light to moderate winds, fair and warm Saturday.

Thursday's Temperatures—Min. 46; Max. 72.. Sunshine: 13 hours 36 minutes.

Victoria has over 600 hours more sunshine a year than other coast cities; Less than half the rainfall.

Daring Dash By Cutter Rescues 4 Athabaskans

Final BULLETINS

Bomb Huge Dam In North Italy

NAPLES (AP)—Allied fighter-bombers hit a huge dam in northern Italy today.

Kittyhawks and Mustangs dive-bombed and broke the great Pescara Dam, 12 miles southwest of Chieti, the Tactical Air Force announced tonight.

Twenty minutes after the first Mustang had cracked the iron sluice gates, a wall of water was moving downstream toward Pescara, airmen said.

It was one mile from the dam and was followed by high waves.

Simultaneous with the dam cracking, heavy bombers again attacked the Ploesti railyards in Romania and struck at Severin, Romania, on the famous Iron Gate of the Danube.

Island Soldiers Home

VANCOUVER (CP) — Pte. C. S. Savory of Chemainus and Pte. W. T. Wilson of Victoria were among several wounded soldiers who arrived here today aboard a C.P.R. hospital train.

Release Gandhi As Health Fails

LONDON (AP)—Mohandas K. Gandhi, the 75-year-old Indian leader, will be released from internment tomorrow morning.

A statement issued tonight simultaneously in London and India said:

"In view of medical reports on Mr. Gandhi's health, the government of India have decided to release him unconditionally. This decision has been taken solely on medical grounds.

"The release will take place at 8 a.m., May 6."

Bush Fire Fatal

EDMONTON (CP) — Serious bush fires swept a wide area of Alberta today from the tinder-dry bushland northeast of Calgary to the Slave Lake district, about 150 miles north of Edmonton. One death has been reported. A son of Joe Kline of Webster, a northern town.

Indicted As Spy

NEW YORK (AP)—Mrs. Velvalee Dickinson, 50-year-old doll shop operator, was indicted by a federal grand jury today on a charge of acting as a spy in the interests of Japan. Bail was fixed at $25,000 by Judge William Bondy, who set June 5 for trial. The maximum penalty under the indictment is death.

Grimm to Run Cubs

CHICAGO (AP) — Charlie Grimm, after a telephone conversation with Phil K. Wrigley, owner of the Chicago Cubs, today said he had agreed to become Cub manager and "all that remains to be done is to sign the contract."

Bomb Paramushiro

WASHINGTON (AP) — U.S. navy bombers plastering Paramushiro in the north Pacific Kurile Islands set large fires and caused explosions with bomb hits at that base on Wednesday night, it was announced this afternoon.

End Oil Probe

OTTAWA (CP) — Resources Minister Crerar announced in the Commons this afternoon that the U.S. is withdrawing from an oil exploratory program in the Northwest Territories, but continued examination of the prospective oil-bearing areas by other interests will be facilitated by the Canadian government.

Body in Trunk

LOS ANGELES (AP) — A nearly nude body, salt-packed, and bound with strips of torn sheet, was found today in a trunk that arrived at the Railway Express office here Thursday night from Chicago.

Wilby In Nanaimo, Maitland Orders Him Back to City

Provincial police officers, acting on instructions of Attorney-General R. L. Maitland, today in Nanaimo picked up Ralph M. Wilby, alias Douglas A. Hume, wanted on 17 grand larceny charges in New York and who was taken away from the courthouse Wednesday afternoon by U.S. police officials.

Chief Justice Farris had refused application of Gordon S. Wismer, K.C., and W. H. M. Haldane for writ of habeas corpus, and while the two lawyers were waiting for a second writ Wilby was taken away from the courthouse.

"I don't think any responsible U.S. official would countenance this hide-and-go-seek procedure," said Mr. Maitland today. "It must be clearly understood that while we in Canada are only too anxious to co-operate with the United States in extradition matters, there can be no such thing as quick action in order to avoid a fair and proper hearing before a Canadian judge."

As soon as it was learned Wilby was in Nanaimo, Mr. Haldane and Inspector Robert Owens of the Provincial Police left for the up-island city and will bring Wilby back to appear before Mr. Justice Macfarlane.

DID NOT GO TO SEATTLE

Impression first was that the attorneys had taken Wilby on the 4.30 Thursday steamer to Seattle. At 5, however, Wilby was reported seen at the police station in Saanich, but left a few minutes later.

Mr. Haldane today made a full report on the affair to the Attorney-General. He said that at 3.30 Thursday Chief Justice Farris intimated he was going to dismiss the application of Haldane and Wismer for a writ of habeas corpus. Mr. Haldane said he had previously acquired knowledge that Wilby was going to be removed as quickly as possible after first adjudication of the Chief Justice. This was mentioned by Mr. Wismer to the Chief Justice, who said he could not believe it.

The Chief Justice said he would adjourn the case until 4 to give Mr. Wismer and Mr. Haldane a chance to consider their position. Mr. Haldane, Mr. Wismer and Claude L. Harrison, representing the District Attorney of New York, with two U.S. officials, Hunter and Gasarch, both New York attorneys, all went before Mr. Justice A. D. Macfarlane. Mr. Harrison took the technical point that Mr. Justice Macfarlane could not hear a subsequent application until the order had been made dismissing the first application. It was arranged that Mr. Justice Macfarlane should wait until the Chief Justice had delivered his judgment.

APPLICATION DISMISSED

At 4 they went before the Chief Justice. He dismissed the application. One of the American officials, with the assistance of a Victoria constable, according to Mr. Haldane's report to the Attorney-General, started out of the room with the prisoner. Mr. Haldane advised the constable he wished to talk to his client, but that he would go to see Mr. Justice Macfarlane first. Wilby and the constable continued out and Mr. Haldane called down the stairway, whereupon the Victoria constable came back and conversed with Mr. Harrison.

Mr. Haldane then went to Mr. Justice Macfarlane who made an order for a fresh writ. When Mr. Haldane came out, Wilby had been removed from the courthouse, Mr. Haldane said. Mr. Haldane then went with deputy sheriff, Eric Wilkinson, to the steamer leaving for Seattle at 4.30.

The U.S. immigration official refused to let Mr. Wilkinson on the boat, Mr. Haldane said. Mr. Haldane then said to the officer: "Have you the impudence to suggest that you have any right to prevent a sherriff's officer going on a Canadian boat in a Canadian port to effect a process of the Supreme Court of British Columbia?" The oficer is reported by Mr. Haldane to have said. "You can go on the boat, but Wilby is not on the boat."

NOT IN CABINS

Mr. Wilkinson went aboard and was informed by the captain that U.S. immigration officers would have a full list of passengers. Mr. Wilkinson checked with the purser's office for cabins. He found only two taken, but neither in the names of the wanted persons. He looked about the steamer, but could not see them. He came off and was again informed by the U.S. immigration officer that Wilby was not on the boat. Later a city police officer came off the ship, and, according to Mr. Haldane, in the presence of three witnesses, said Wilby was on the steamer in cabin 265. By that time the ship was pulling out.

Mr. Haldane received a tip Thursday evening that Wilby and the attorneys had been seen in Saanich at 5.

Chief Bull today confirmed that they had been in the Saanich police station at 5, but he was not there.

Allied Planes Ravage Europe Almost at Will

By AUSTIN BEALMEAR

LONDON (AP) — U.S. heavy bombers pounded the "invasion coast" of France again today in a pre-breakfast blow, and then Allied medium and fighter-bombers and fighters took over the 21st consecutive day of the relentless pre-invasion bombing of Europe with attacks on rail lines feeding Hitler's so-called Atlantic Wall.

Not a plane was lost in the several hundred sorties flown today.

The Berlin radio said Allied Mediterranean bombers were over Romania this afternoon after Thursday night's R.A.F. raid on Budapest in Hungary, but the report of the daylight attack had not been confirmed by Allied headquarters.

The American bombers were out so early they passed homeward bound British Mosquitoes which had made the swift night attacks on the western Reich and returned without loss.

The R.C.A.F. announced that Canadian planes Thursday night laid mines in enemy waters and all the aircraft returned safely. Neither were any Canadian planes lost in Thursday's daylight operations, which included the bombing of key Nazi military targets in France and the Netherlands by Allied bombers of all types.

Fighter-bombers of the 9th U.S. air force attacked rail yards at Valenciennes and Somain in northern France under escort of Thunderbolt fighters. Once again the Germans failed to put up even token resistance. Flak was only moderate. Returning pilots said not a single Nazi fighter was seen in the moderate overcast skies.

A Middle East communique reported recent attacks on German shipping and airdromes in Crete, the Aegean Islands and the Greek harbor of Monemvasia.

Collusion Charged In Shipyard Row

VANCOUVER (CP) — Garry Culhane, president of Boilermakers' and Iron Shipbuilders' Union Local No. 2, Victoria, today charged there is "collusion" between William McKinstry, Regional Selective Service Director, and the management of Yarrows shipyard at Victoria.

"We are informed today that Mr. McKinstry has refused to act in the layoff situation at Yarrows," said Mr. Culhane. "This is a case of absolute collusion and leaves us no alternative but to take the matter up with Ottawa."

G. G. McGeer's Son Prisoner of Nazis

VANCOUVER (CP)—Sgt. M. G. McGeer, previously reported missing over enemy territory, is a prisoner of war in Germany, his mother, Mrs. G. G. McGeer, was advised today. His father is G. G. McGeer, K.C., Liberal M.P. for Vancouver-Burrard. Sgt. McGeer went overseas with the R.C.A.F. a year ago.

Premier Hart Signs $7,000,000 Bond

Premier John Hart, as Minister of Finance, today signed a $7,000,000 application for a Victory Bond for the people of British Columbia.

It will be the biggest bond in B.C. in the present campaign and brings this province's investments in Victory Bonds up to $43,000,000, the highest of any province in Canada.

The government is earmarking this sum for use in the postwar era, to tide over the upset of demobilization and to provide needed public works.

Members of the special names committee of the Victory Loan organization called on the Premier in his office at the Parliament Buildings with the application. Those who watched the Premier sign were Senator G. H. Barnard, F. E. Winslow, J. W. Ruggles and H. H. Henderson.

Douks to Go Home

VANCOUVER (CP)—The band of 28 Sons of Freedom Doukhobors, who arrived here Sunday to plead for release of 13 of their "brothers" jailed on nudity convictions, said today they intend going home soon.

"Now we have presented our case we will likely go back to Krestova and report to our people," said a spokesman.

He's Coming

If you have not yet been called upon by a Victory Loan Adviser, don't imagine that you have been overlooked. He's coming, and we bespeak for him the welcome and the hearing to which he is clearly entitled. But if by any chance you SHOULD be missed, please don't let that deter you from doing your part or grasping the opportunity to share in Canada's best and safest investment. Call your local War Finance H.Q. for immediate and grateful response.

VICTORIA — B 3147
OAK BAY — B 3931
ESQUIMALT — E 2811
RURAL AREA — Colquitz 178
N. SAANICH — Sidney 120

Machines Fine As Clocks Chlorinate Water

G. M. Irwin, water commissioner, reads one of the chlorine gauges.

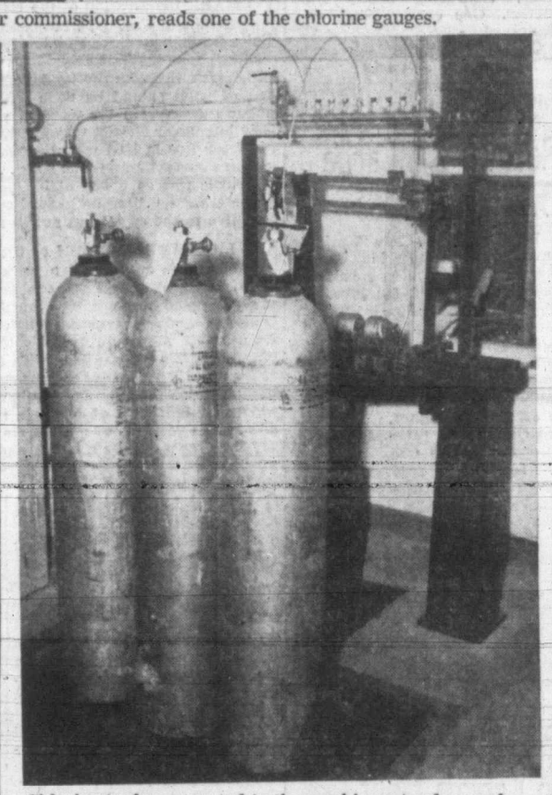

Chlorine tanks connected to the machines stand on scales.

By DAVE DRIVER

Gaseous chlorine is being fed into Greater Victoria's water supply today at a rate of three pounds of chlorine to 5,000 tons of water by four ultra-modern chlorination machines as finely constructed and as exact as good timepieces.

The chlorination, which is coupled with ammoniation, is done entirely automatically. Two separate machines self-regulate the impregnation to the flow in the mains which supply up to 21,000,000 gallons of water daily to the 100,000 users of city water in the Greater Victoria area.

The flow of chlorine and ammonia into the water is at all times recorded on charts by instruments similar to recording thermometers or barometers, while other gauges show how much chemical is being added at the moment an observer casts his eye on the machine. The weight of chlorine used every 24 hours is also checked.

At first the chlorination machine was adjusted to introduce only one pound of chlorine into 1,000,000 pounds of water, but since that time the chlorination has been increased gradually to three parts, which is the maximum so far. Cities with less pure water use up to five times as much chlorine to kill bacteria.

In the six weeks chlorination has been effected, it is doubtful whether chlorinated water has reached every home in the Greater Victoria area for the draw-off in some areas is very small.

Thursday afternoon I saw the chlorination machinery in action at Humpback reservoir.

MUST HAVE PERMIT

To enter the watershed area requires first a recommendation from G. M. Irwin, city engineer and water commissioner, then approval of the City Council, and finally a written permit from the city health officer. To get the permit requires a blood-test and medical examination.

Less than a dozen persons have visited the Victoria watershed since the start of the war. Chlorination has not relaxed the difficulty of securing a permit to visit the source of Greater Victoria's water.

Nor has chlorination reduced the protection given the watershed and watermains. Both Japan Gulch and Humpback are guarded 24 hours a day. Each guard is a combined game warden, watchman and policeman, armed with a revolver.

The huge main, which feeds water into the Humpback reservoir from Sooke lake, 38 miles away, is patrolled on unique main tricycles.

The separate chlorination room exhibits almost as many dials and gauges as the cockpit of a bomber, sounds like a ship's engineroom, smells like a laboratory and is as neat and clean as a hospital operating room.

The machines themselves are a maze of gauges, valves, glass vacuum chambers and silver, rubber and iron pipes, some of which have been painted different colors so they can be identified by engineers.

In the machine the chlorine is exposed to water forced up the main by an electric pump in the basement. This water impregnated with chlorine, is then fed into the water main. Ammonia is introduced into the water the same way.

No reports are available yet on what effect chlorination has had on the water supply. The bacterial count will obviously be lowered considerably and Mr. Irwin hopes the chlorine will thwart the growth of a pipe-moss, which, while not harmful to humans, has caused endless trouble in clogging water meters.

The machines were installed by Wallace and Tiernan, manufacturers. After acceptance by A. H. Perry of the Department of Pensions and National Health, and the city officials, the machines will be operated by the city for the federal government for the duration of the war. After the war the fate of chlorination will be decided by the City Council.

Survivors Tell How Stubbs Sang Awaiting Rescue

By ALLAN NICKLESON

LONDON (CP)—A Canadian destroyer skipper, Lt.-Cmdr. J. H. Stubbs, D.S.O., of Victoria, B.C., clung to a Carley float and calmly sang "A Ballad of the Wavy Navy" and cheered his men after their ship, the Athabaskan, had been sunk early last Saturday in an English Channel engagement, survivors revealed today.

Fate of the commander, who watched his chance of rescue, disappear into the pre-dawn darkness after an engagement between H.M.C.S. Haida, the Athabaskan and two German destroyers is unknown. It is considered possible, however, that he was among the 85 survivors the Germans claimed to have taken prisoners after the engagement which also resulted in the beaching of a German destroyer of the new Elbing class.

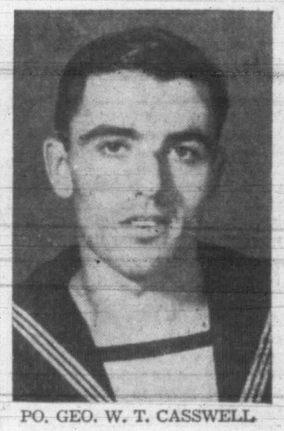

PO. GEO. W. T. CASSWELL.

HANDS BURNED

The captain "was singing and talking and got the rest of us to sing," said Leading Cook Alfred Richardson, West Dover, N.S., one of six survivors of the Athabaskan who reached London today. Richardson said he thought the skipper's hands were burned but said that didn't seem to bother him.

Survivors also brought the story of the 100-mile dash to Britain by a motor cutter from the Haida with her three-man crew and three survivors.

The cutter, manned by LS. W. McClure and Sto. William Cummings of Toronto and AB. Jack Hannam of Victoria, B.C., was launched after the blazing Athabaskan had sunk stern first during an engagement early Saturday with two German destroyers, one of which the Nazis were forced to beach.

They rescued six men, including two of the Haida's crew who had been washed overboard before the destroyer headed for Britain, survivors related today. Three of the rescued men made the trip to Britain in the cutter and the others were taken aboard the Haida.

LANDED IN ENGLAND

The three men taken to Britain in the cutter were: PO. George Casswell, 3417 Seymour Avenue, Victoria, formerly of Toronto; Sgmn. Tom Eady of Welland, Ont., and AB. Andre Audet, Montreal.

The other survivors, who were with them today and had been picked up by the Haida, were: Leading Cook Alfred Richardson, West Dover, N.S.; L.Sgmn. Ray Chadsey, Vancouver, and ERA. William Howard of Niagara Falls, Ont.

Rescue at sea is no new story for Jack Hannam, 20-year-old Victoria boy, whose mother, Mrs. W. Hirst, lives on the Albert Head Road.

Early in 1943 he was aboard H.M.C.S. Camrose, which saved the lives of 129 merchant seamen from a torpedoed freighter after being credited with sinking a U-boat.

He spent a furlough here with his mother last summer and since then has been with the Haida.

When she learned of her boy's part in the Athabaskan rescue, Mrs. Hirst said excitedly: "Oh, isn't that lovely. Anything my boy could do, I know he would do it."

Ship Gets Its 3 Loudspeakers

Victorians lost no time responding to Thursday's appeal for three extra loudspeakers for H.M.C.S. Beacon Hill, Victoria's own warship.

Today R. H. Pooley's committee to outfit the ship with extra comforts, received funds for purchase of these speakers needed for the ERA's, stoker petty officers' and stewards' messes.

St. Andrew's Presbyterian War Effort Association donated funds for one speaker.

Mrs. R. H. Pooley sent a cheque for another.

Thomas Welch, 434 Simcoe Street, veteran sailor and retired contractor, gave the money needed for the third speaker. Mr. Welch joined the Royal Navy in 1884, serving for four years, part of that time in the Mediterranean before being invalided home to England. He was a member of the crew of H.M.S. Hector, Queen Victoria's guard ship, and also served in H.M.S. Active, flag ship of the Flying Squadron.

Other gifts and cash subscriptions continued to come in from all parts of the city.

A radio-gramophone is needed to relay broadcasts and recordings to all parts of the ship. Who will give this?

Will anyone send the ship an electro-lux? This is needed for cleaning the cabins and wardroom.

Mrs. R. J. Stewart gave seven packs of playing cards.

Miss M. Stewart, 3611 Quadra Street, donated two jigsaw puzzles.

From Mrs. C. H. Harrison, 1682 Beach Drive, came an electric hot plate, a chess board, set of chessmen, six packs of playing cards.

Today's cash subscriptions to the canteen fund were as follows:

Street Electric Railwaymen's Social Club	$ 5.60
Mrs. R. J. Stewart	2.00
Daughters of St. George, Lodge 83	10.00
Capital City Temple 35, Pythian Sister	10.00
Women's Benefit Assoc., Queen Alexandra Review	15.00

Kay McIntyre, acting secretary, Pooley Committee for H.M.C.S. Beacon Hill Fund, Victoria Times editorial department, telephone B 3131, is receiving and acknowledging all subscriptions.

Victoria Now 54.6% of Quota

Returns at noon today show subscriptions to the Sixth Victory Loan now stand as follows:

	Cash Subscribed	Percentge of Quota
Greater Victoria	$3,109,200	54.6 %
Lower Vancouver Island Rural and Gulf Islands	445,100	59.4 %
Cowichan-Duncan	350,000	48.3 %
Courtenay-Comox	235,150	47 %
Nanaimo	300,100	50 %
Alberni	261,250	44.7 %
Ladysmith	161,200	115.1 %
	$4,862,000	54 %

North Saanich, a sub-unit of Lower Vancouver Island Rural and Gulf Islands with a quota of $16,000 went over its quota yesterday. Reports at noon today show that they are now up to $17,500.

NEW RUSSIAN RECORDING

"The United Nations" (Shostakowich) and the new Russian National Anthem sung by Paul Robeson with orchestra and chorus.

1.70

KENT ROACH LTD
641 YATES • Between Broad and Douglas

PUT VICTORY FIRST
BUY VICTORY BONDS

Bedroom Suites
From
$69.50 to $225.00
FRANK'S
"Complete House Furnishers"
860 Yates St. (Near Quadra)

GURNEY RANGES
FROM $68.50
C. J. McDowell
Victoria Plumbing and Heating Centre
1080 DOUGLAS STREET

Claim Mihailovic Loyal

LONDON (CP)—The information office of the Yugoslav government denied today assertions by the followers of Marshal Josip Broz (Tito) that Gen. Draja Mihailovic has been fighting on the side of the Germans against the Yugoslav Partisan army. On the contrary, the information service said, the German high command has placed a price of 100,000 gold marks on Mihailovic's head.

Revelstoke Death

REVELSTOKE, B.C. (CP) — Andrew Clark, 67, a former president of the B.C. Basketball Association, was found dead in bed here. Before he resided in Revelstoke he lived in Calgary and Cranbrook, B.C.

ANNOUNCEMENTS

Free Christian Science lecture in the Royal Victoria Theatre this evening at 8 o'clock, by Margaret Matters, C.S.B., of New York City. The public is invited. ***

* * *

Rummage sale, Metropolitan W.A., Saturday, 9 a.m., 717 View Street. ***

* * *

The Chalet, Deep Cove, chicken dinners, luncheons, week-ends. Service other days by arrangement only. Please telephone Sidney 82F. ***

* * *

The Shawnigan Beach Hotel at Shawnigan Lake. Victoria's well-known inland resort. Good train and bus service. Phone Cobble Hill 48. Victoria office, phone G 4834. ***

* * *

Victoria Hand Weavers' Guild 10th annual birthday tea and exhibition of hand weaving, Saturday, May 6, Y.W.C.A., 2.30 to 5 p.m. Tickets 50 cents. ***

* * *

Woman's Canadian Club, Empress Hotel, Friday, May 5, 2.30. Speaker, Lieut. N. L. A. Jewell, R.N.; subject, "Submarine Warfare. Soloist, Mrs. G. A. McCurdy; accompanist, Mrs. W. B. Milburn. ***

We Can All Help Clean the Axis
PUT VICTORY FIRST
Buy VICTORY BONDS
Pantorium DYE WORKS
905 FORT ST. E 7155

Put Victory First
Buy VICTORY BONDS
CHAMPION'S Ltd.
727 FORT STREET E 2422

BIG FOOD VALUES EVERY DAY
SAFEWAY
6 STORES TO SERVE YOU

Jap Fleet Head, Admiral Koga, Killed at Front

NEW YORK (AP)—The Tokyo radio announced today that Admiral Mineichi Koga, commander of the Japanese Combined Fleet, had been killed on active duty, less than a year after his predecessor, Admiral Isorotu Yamamoto, had met a similar death.

A broadcast recorded by U.S. government monitors quoted an imperial headquarters communique as saying that Koga had "died at his post in March of this year while directing general operations from an airplane at the front."

The wording of the communique bore a striking similarity to a Tokyo communique of May 21, 1943, announcing Yamamoto's death in a warplane the previous April "while directing general strategy on the front line."

NOT BRILLIANT

Koga, who was 59, had generally been regarded as a sound but not brilliant naval officer noted for tenacity rather than for his initiative. He lacked the reputation of his predecessor, who was known as the man who torpedoed the London Naval Conference in 1934, planned the sneak attack on Pearl Harbor and once boasted he would dictate terms in the White House.

Before reaching head of the combined fleet Koga had served as commander of the Yokosuka naval station and before that as commander of the Japanese fleet in Chinese waters. He also had been vice-chief of the naval staff 1934-37 and was naval attache at the Japanese embassy in Paris in 1926.

He already has been succeeded as commander of the combined fleet, Tokyo said, by 58-year-old Admiral Soemu Toyoda, commander of the Yokosuka naval station. Admiral Zengo Yoshida, heretofore in command of the Japanese fleet in Chinese waters, has taken over the Yokosuka command, the broadcast added.

Koga has been honored posthumously by Emperor Hirohito, who has promoted him to the honorary rank of fleet admiral and awarded him "the First Class Order of the Golden Kite and the Grand Cordon of the Rising Sun with paulownia flowers," Tokyo said.

The Japanese radio Nov. 10, 1943, said Premier Gen. Hideki Tojo and Tadahiko Okada, speaker of the Japanese House of Representatives, had congratulated Koga and other naval commanders for having obtained "overwhelming sea and air victories."

This announcement coincided with Japanese broadcasts which claimed that in a 10-day period 96 Allied vessels had been sunk or damaged and more than 269 planes shot down—a sweeping propaganda claim which never was confirmed by the Allies.

The Tokyo radio's announcement of the death of Yamamoto was received at the time by U.S. naval officers in Washington with some skepticism.

Some authorities suggested that Yamamoto had been identified with so many Japanese reverses that he might have committed hara-kiri or he might have died a natural death.

In the event either of these constituted the true reason, it was said, the Japanese high command almost certainly would have dressed up Yamamoto's death with fitting circumstances and glowing tribute in order to maintain his stature as a hero before the Japanese people.

26 New Decorations For Men in Italy

OTTAWA (CP)—The Defence Department announced today that 26 new decorations to Canadian soldiers for valor in the Italian campaign have been approved by the King.

The King also has granted unrestricted permission for the wearing of the United States Silver Star.

Citations to the awards are not yet available from the battlefield, but the awards include:

DISTINGUISHED SERVICE ORDER

Maj. Drayton Ernest Walker, Saskatoon, Canadian Infantry Corps.

MILITARY CROSS

Capt. Vincent Joseph McKenty, West Kildonan, Man., Royal Canadian Army Medical Corps.

MILITARY MEDAL

Sgt. Cecil Vincent Gale, Kelowna, B.C., C.A.C.

Cpl. Gordon Richard Clarke, Port Arthur, R.C.A.M.C.

Cpl. George Edward O'Neil, Marina, Alta., C.I.C. (since killed in action).

Pte. Charles Gordon Rattray, Edmonton, C.I.C.

WASHINGTON (AP)—Eric A. Johnston of Spokane was reelected unanimously today as president of the Chamber of Commerce of the United States by the organization's board of directors.

'Bay' Employees Receive Long Service Awards

Miss Lilian Tanner, F. V. Seller and P. H. S. Campbell, who recently marked their 15th Anniversary with the Hudson's Bay Company and received the Company's Long Service Award. Each received, in addition to the long service medal, a cash award and extra holidays. Mr. C. N. Chubb, store manager, made the presentation on behalf of the Company.

Mid-East Fliers Support Russians By Budapest Raid

By NOLAND NORGAARD

NAPLES (AP) — R.A.F. four-engined Halifaxes and twin-engined Wellingtons from Italy struck a sharp blow Thursday night in support of Russian ground forces by attacking Budapest, capital of Hungary, it was announced today.

Fighting their way through a screen of German night fighters, the British bombers poured block-busters and incendiaries on Budapest's Rakos rail yards on the main east-west line from Germany and Vienna to the Romanian front.

Two violent explosions and many fires were observed.

The Budapest attack followed up a raid the night before on rail yards in Bucharest, capital of Romania, by British Halifaxes, Liberators and Wellingtons.

Although bad visibility hampered operations in daylight Thursday, medium bombers attacked rail bridges at Grosetto, Albino, Toree and Fabriano—all in Italy—and fighter-bombers hit rail communications at Terni, Sulmona and in the areas northeast and south of Rome, the bulletin said.

Four Allied aircraft were reported missing from all operations, embracing about 1,100 sorties. One enemy plane was destroyed.

Ground activity in Italy again was limited to artillery fire and patrol activity, the communique said.

Recover Big Cache Of Stolen Goods

VANCOUVER (CP)—A private investigator and his pretty stenographer were in custody of police today, held for investigation following the recovery of a cache of stolen goods valued at approximately $10,000 in the attic of a store adjoining a house occupied by them on suburban Lulu Island.

John B. Hunter, 23, was charged with retaining stolen property, police said.

In the loot recovered were huge quantities of women's and men's clothing, 89 liquor ration coupon books, 54 national registration cards, 10 U.S. social security cards, equipment for altering registration cards, food coupon books, army and navy discharge papers, liquor seals, some used and some new, War Savings Certificates, postage stamps, money order blanks, tires and automotive equipment of all kinds.

British Gaining In Kohima Fight

KANDY, Ceylon (CP-Reuters)—British troops attacking at all points around the India frontier base of Kohima are making satisfactory progress and inflicting heavy casualties on the Japanese, a communique from Admiral Lord Louis Mountbatten's headquarters said today. Chinese troops in north Burma captured Inkangahtawng Wednesday, the communique added.

In the mountains east of Mogaung Chinese units succeeded in driving into Japanese positions at Kauri.

Meanwhile, Allied air forces, stepping up the intensity of their attacks, heavily raided Mandalay, old capital of Burma and Japanese supply centre, as well as a number of other important railway junctions.

The communique said railway yards at Maymyo as well as road bridges at Natkyigon and Hpaungzeik and a depot northwest of Tonzang also were raided.

Nelles in London

LONDON (CP)—Vice-Admiral Percy W. Nelles, senior Canadian naval officer in Britain, has returned after a trip to Canada during which he conferred with the naval staff.

Merriman Round-up . . .

BRITAIN'S **Home Secretary Herbert Morrison** finds that deciding whether a man shall be hanged or not is the heaviest burden of his office. First thing a Home Secretray sees at his office each morning is a list of persons awaiting execution with the date on which they are to die encircled in red. He alone can say whether a reprieve shall be granted. Consideration is now being given to a proposal to place the responsibility on a committee of three or four . . . **Sir Alfred Beit,** Conservative M.P., wants it emphasized at the conference of premiers in England that the Empire will stand together at all times. The Germans have twice gambled, he said, that Britain would not be supported by the Dominions in case of war. 'They have twice proved wrong," he says, "but we ought to make it clear that we shall stand together in future. Our interests are totally in common . . .

MESSAGE **telegrams that wives can send** to their husbands overseas do not provide for a wife sending news of an impending birth, but the wife of an English soldier solved this problem with the arrival of the first-born. He got telegram 158. "My love and greetings on father's day." He got the idea . . . Three generations of the **Henson family** were playing billiards in the Britannia Branch of the Canadian Legion. Into the life of each has come a war. There was Charles H., the grandfather, veteran of the First Great War; Harold H., the father, also a veteran of the last war, and Harold, the son, now in the uniform of His Majesty's forces . . . **Jack Williams,** veteran of the last war and father of a sailor son, CPO. **Dick Williams,** seemed to yearn a little for his hometown and the Lancashire mills as he told of a visit his son made there. Dick, in company of his aunt, visited one of the mills he had heard about from his dad. There were some changes. Mostly old women are working in them now in place of the Lancashire lasses. Dick was touched after his visit to find these elderly ladies had clubbed together to provide him a few of the luxuries a sailor appreciates when he is at sea . . . **Penicillin,** the far-famed drug flown to Victoria this week to be used in an attempt to save the life of a Victoria woman, has a very humble origin. It is excreted in the life processes of the common bread and cheese mold "Penicillium notatum" after which it is named. Its therapeutic value was first established some four years ago by an English doctor and, since then, has done much to replace the sulfa drugs which often have an unfavorable reaction on many people.

TO MARK the invasion of the Netherlands, May 10, **Netherlanders** throughout Canada, will donate blood on that day at Red Cross clinics throughout the Dominion . . . **Canadians** are building up their wealth. In the last year they increased their bank savings deposits, $335,874,000 to make the total $2,225,417,000 . . . **H. Burnett** has his idea of what should be done with the Doukhobors of B.C. The longer they remain the more of a nusiance they become, he says. They left under Czarist tyranny 40 years ago. Now there is a new and freer Russia that would probably welcome them back to some spot in that vast empire, he says . . . **Traffic Patrolman J. M. Butler** of Seattle was so proud of his new daughter that he handed out the cigars every time he handed out a traffic ticket. "People were receptive to the cigars but not so much to the tickets," he said . . .

MAJ. **OSCAR ERICKSON** of the Prisoner-of-War Relatives Association is advocating a clothing allowance for ex-servicemen of $125 instead of $65 and one month's pay for every six months of service paid in monthly payments like a pay cheque . . . **Canadian Legion, Canadian Corps Association,** has passed a resolution for a $50 a month minimum for all veterans of World War I and World War II eligible for pensions with allowances for dependents on top of the $50. It proposes the pension be apart from any other money, income or job the veteran may have and that it be continued to the widow on the basis of a single man's pension when the veteran dies . . . As veterans of the last war, the members of the association say the proposal is on a **father and son basis** as most of them have sons in this war.

2 Victorians Win Air Force Awards For Heroic Action

OTTAWA (CP)—Acts of gallantry by individuals and entire air crews and the exceptional performance of every-day flying duties were recognized in a long list of awards to R.C.A.F. personnel announced today by Air Force headquarters.

All those honored were in Canada or attached to units in the North American area.

Award winners include:

D.F.C.

PO. D. G. Bush, Kelowna, B.C.; Flt. Lt. G. R. Harland, Treherne, Man.; Wing Cmdr. S. D. Turner, Montreal, formerly of 131 Olive Street, Victoria.

A.F.C.

FO. Eli Rosenbaum, Winnipeg; FO. C. A. Dickson, Edmonton; WO. W. J. Duncan, Stone, Sask.; Sqdn. Ldr. J. S. Howden, Norwood, Man.; Flt. Lt. G. D. Jeffrey, Vancouver; FO. Joseph Patton, Midnapore, Alta.

B.E.M.

Cpl. W. W. Riglin, Saltcoats, Sask.; Sgt. R. R. Barker, Victoria.

MENTION IN DISPATCHES

Sgt. S. S. Archer, Broadview, Sask.; PO. J. A. Banks, Forestburg, Alta.; WO2. C. J. Carter, Silverdale, B.C.; H. W. Kostiuk, Redwater, Alta.; WO. F. J. Patterson, Edberg, Alta.; Cpl. E. A. Trethewey, Haney, B.C.; FO. R. H. Burrage, Burnaby, B.C.; FO. J. H. Bain, Medicine Hat, Alta.

COMMENDATION

FO. C. E. Dore, Kelowna, B.C.; Flt. Lt. S. L. Bowhay, Three Hills, Alta.; PO. W. C. Chrismas, Vancouver.

Sgt. Baker's citation read: "This noncommissioned officer showed remarkable courage and daring, with total disregard for his personal safety, when, on Feb. 4, last, after being thrown from a crashed aircraft which immediately caught fire, he rushed into the flames in an endeavor to save the life of the pilot, stunned by the impact.

"After his first attempt he was seriously burned and driven back by flames. His courage and initiative instigated rescue action by the civilian onlookers, with the result the pilot was rescued from burning to death."

Wing Cmdr. Sydney Desmond Turner is a son of the late Sydney Turner, first Great War veteran, and Mrs. Isabel Turner, who formerly lived at 131 Olive Street, Victoria.

The flier attended Sir James Douglas School and was a Times carrier boy before joining the R.C.A.F. He was pilot for the late Sir Frederick Banting, being assigned to convoy work about a month before the famous scientist was killed in a crash at Newfoundland.

Judgment Awaited

VANCOUVER (CP) — Judgment was reserved in the B.C. Supreme Court here Thursday in the suit of Mrs. Amanda Pearl Yule, 22, for $15,000 damages for the loss of her upper teeth which allegedly were extracted in Penticton Hospital while she was under an anaesthetic for a tonsillectomy.

Mrs. Yule is suing Dr. J. Robert Parmley, surgeon, and Dr. T. Fred Parmley, his dentist brother, both of Penticton.

Mrs. Yule had consented to the extraction of two back upper teeth, to be removed while she was under ether for the removal of her tonsils.

6th Victory Loan Makes Up Ground As 10th Day Starts

OTTAWA (CP) — The $1,200,000,000 Sixth Victory Loan sales leaped $12,000,000 ahead of the Fifth Loan total for the same period Thursday when Canadians purchased $73,115,950 worth of bonds for a cumulative total of $714,984,750, loan officials announced today.

While figures in this loan had twice before been above the Fifth Loan, the gain was not held, and Thursday morning, when salesmen started their 10th day of canvassing, the loan was down approximately $2,000,000 from what the Fifth was six months ago. The total on the same day of the last loan was approximately $703,000,000, while Thursday's sales compared with a total of $59,840,100 on the same day six months ago.

Of Thursday's total, $32,752,900 came from the individual purchasers. This brought their purchases for the first 10 days of the loan to $292,635,750.

Larger buyers bought $40,363,050 in bonds Thursday, highlighted by a $17,500,000 purchase by the Canadian Pacific Railway. This raised the total of larger purchases to $422,349,000 or 54.2 per cent of what was raised in the last loan.

POWELL RIVER SALES

Adding to amounts purchased by labor organizations, the International Brotherhood of Pulp, Sulphite and Papermill Workers at Powell River, B.C., bought bonds totaling $50,000 while the 1,018 employees of Pacific Mills at Ocean Falls, B.C., have reached their $130,000 quota with the canvass still continuing.

Edmonton reported applications made in one day of 1,286 for $267,600. Since the beginning of the campaign, Edmontonians have produced 12,224 applications for bond sales of $2,738,100. This represents 53.7 per cent of objective.

SASKATCHEWAN HIGH

Saskatchewan has reached 75 per cent of its objective of $20,150,000. Up to noon Thursday 55,869 buyers had contributed a total of $14,721,750 toward the provincial objective.

Forty-one units in Alberta were now over the top. At halfway mark, Nova Scotia had 57.5 per cent of its combined general sales and payroll objective.

The armed service total of $35,338,600 includes $3,967,550 from the navy; $19,232,550 from the army, and $12,138,500 from the air force.

A signal from the corvette named after Kamloops, B.C., said the ship's personnel was 77 per cent above quota, while that named after Chilliwack, B.C., had bought $5,750 on a quota of $3,500.

In a letter to his father at Chilliwack, Lieut. Ed Bradish told how the paymaster of his regiment had sold bonds to Canadian troops, under cover of darkness, while 500 yards from the German lines and while being subjected to heavy mortar fire.

Were On Athabaskan

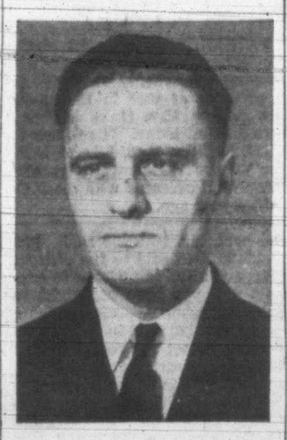

Survivor . . . CPO. C. T. Burgess, whose wife, Edith, makes her home at 1655 Pembroke.

Missing . . . Sto. Eric Lea, son of Mr. and Mrs. Albert Lea, 2560 Dalhousie.

BUY BONDS PUT VICTORY FIRST
"SALADA" TEA

50,000 Men, 18½, To Be Available For Armed Services Every Year

By D'ARCY O'DONNELL

OTTAWA (CP) — The pool from which Canada draws her manpower supplies for the armed forces is sinking to the point where youths reaching 18½ years of age will form the main source of supply, Labor Minister Mitchell told the Commons Thursday.

"I think when we are through with essential industry we are at the end of the road, except for those just coming of age," the minister said in reply to questions from Howard Green, P.C., Vancouver South, during continued debate on the Labor Department's war estimates.

"I do not want to inject the theme of conscription into this debate, but I think it is fair to say that without conscription this country is as well organized as any country on the side of the United Nations—and let us be clear about that," said Mr. Mitchell.

100,000 Reach Age For Service Yearly

About 100,000 young men reached military age each year and the minister said he could guess that about 50,000 of these would be available for compulsory military service under the National Resources Mobilization Act.

Mr. Green said he thought only a small number could be called in the older age groups and he wondered if the government proposed to call men into the service at 18 years rather than 18½.

Mr. Mitchell replied he could not tell what the future would bring. Men were called at 18 in the United States. However, he believed no more persons could be taken from the farms if necessary foodstuffs were to be provided. Men would also have to be kept in basic industries.

More compulsory labor tranfer orders could be expected to move men from non-essential industry into essential jobs. Seven such order already has been issued.

Committee to Aid In Trade Policy

The manpower debate, which occupied most of the House's sitting, was preceded by an announcement that an inter-departmental external trade advisory committee had been established to assist prompt decisions on trade policy during wartime by facilitating discussions among departments.

The announcement was made by Justice Minister St. Laurent, acting Secretary for State, who said the Mutual Aid Board, the Prices Board, the Foreign Exchange Control Board as well as several departments were represented on the committee, which would study export and import trade matters and supplies available for trade.

Earlier first reading was given to a bill concerned with the establishment of an Air Transport Board. Transport Minister Michaud said the bill was a companion bill for a measure that will provide for taking control of commercial air services from the Board of Transport Commissioners. The new board would operate separately under the Transport Department.

Hangs at Lethbridge

LETHBRIDGE, Alta. (CP — A young German prisoner of war who committed suicide by hanging himself with a lariat rope on a farm northeast of Vauxhall Wednesday afternoon was buried here this morning.

He was one of a number of Germans attached to the local prisoner of war camp who had been working and living on farms in the Vauxhall district, it was learned from military officials.

The German, about 22 or 23 years old, was working on a farm about four miles north and six miles east of Vauxhall. After lunch Wednesday he left the farm house, presumably to resume his duties.

When he failed to turn up for supper, the farmer went looking for his worker and found him dead and hanging on a rope in the hay loft of the barn.

Residents of the district said the young man had been despondent and depressed recently.

Next of kin will be advised by the International Red Cross.

Henry's Grocery and Meat Market
SPORK, 12-oz. tin 29¢
BAKEASY SHORTENING, lb. 18¢
GLENDALE BUTTER, First Grade, lb. 41¢
B 2161 2007 OAK BAY Ave.

TRILITES
Complete With Beautiful Silk Shade and Light Globes
$22.95
MACDONALD'S LTD.
1121 DOUGLAS ST., Cor. VIEW
FURNITURE WAREHOUSE AND SALESROOM, BASEMENT, SCOLLARD BLDG.
WALK DOWN AND SAVE!

From ASAFETIDA to PENICILLIN . . .
It is a fascinating privilege for us . . . keeping pace with an age in which Science is succeeding superstition.
RELIABLE PRESCRIPTIONS
FORT AT BROAD
McGill & Orme LIMITED
PHONE G ARDEN 1196

QUALICUM BEACH CAMPSITES
200 feet from most Beautiful Beach in Pacific Northwest—close to Stores, Boats, Beer Parlor, Bus Station, Cabins, etc.
FREE Transportation If You Buy
Various sizes from $250 up.
See Mr. Campbell, 1402 Vancouver Blk., Vancouver, MArine 2649, or Mr. Badger, Bungalow Auto Court, Qualicum Beach, at the property.

Hope's Suit
BUY NOW AND SAVE
- Exclusive Styles
- Exclusive Fabrics
- English Worsteds
- Expert Tailoring

PRICES FROM $45.00
ORDER YOURS NOW!
Charlie Hope & Co.
"Ladies and Gents"—"Fine Tailoring"
1434 Government Street Phone Empire 5212

TO

Mother

WITH LOVE

Whatever you're planning to give on Mother's Day, don't overlook to give something for Mother to wear.

YOUTHFUL, STYLISH

DRESSES

$8.95 and up

Mother will appreciate a pretty print, or a polka dot, a suit dress or a dignified navy or black dress.

Or a SUMMER

HAT

$2.95 up

Designed for mothers with hearts that are young and who have good taste to wear clothes suited to their age.

TERMS

In accordance with Wartime Prices and Trade Board regulations.

Plume Shop Ltd.

747 YATES ST. Phone E 5621

London Papers Anxious For 'Single Voice' Policy

By GRANT DEXTER
Victoria Times Correspondent

LONDON — (Special Cable) — Publicity in the British press on the Commonwealth Prime Ministers' Conference here is somewhat fulsome and often gingeristic. After careful study of the two days' Commons' debate on Commonwealth unity, of editorial opinion of British newspapers and after the benefit of such official information as is available, it seems more than probable that the conference will not go beyond a general consultation and exchange of views. It is unlikely there will be any decisions, agreements or commitments, and official statements following the meeting are almost certain to be barren of facts.

Reasons for this are as follows: This is a meeting of prime ministers, not an Imperial conference. There is no agenda, but rather a list of points for discussion. The chief points of this are: First, the immediate war situation; second, the future conduct of the war in the world sense; third, arrangements for world settlement and security, and the postwar policy, including such matters as transportation, migration, tariffs, defence, and education; fourth, the Commonwealth organization. On the first two no public statement is possible, and on the third there has already been much negotiation and nothing beyond a further exchange of views is regarded as practicable. On the fourth, there appears not the slightest chance of any agreement.

VIEWS DIFFER WIDELY

Two points regarding the Commonwealth organization are of interest. The British press has played up this aspect almost to the exclusion of all else. There is a wide variation in treatment.

On the extreme right, Lord Beaverbrook's Daily Express and the London Daily Mail are taking a jingo line. Wednesday the Express proclaimed that the prime ministers are actually planning the machinery of centralization.

The Daily Mail asserted that a single voice foreign policy has been approved. There is no truth in either report.

Other papers, including the London Times, have presented much more objective news columns, but editorially all reveal the keenest desire for some kind of Commonwealth institution representative of unity in foreign policy. But while they all talk of effort there's no effort to define its meaning.

NOT PLAINLY STATED

None even tried to reduce unity to terms of actuality, either with respect to institutions or policies.

There is a great yearning for unity, but no awareness that unity must find expression in particular questions or problems and an actual institution of some kind or other.

Many newspapers, although by no means all, are aware that the Halifax speech got a critical reception in Canada. But, again, there is no evidence of any effort to understand Canada's viewpoint.

Papers note that somehow, many people in Canada, including the government, do not agree with Halifax. They greatly regret this, and hope that it is all some misunderstanding which, like morning mist, will clear away. There are notable exceptions of which the Manchester Guardian is the chief.

The Guardian has repeatedly shown a complete understanding of the Canadian viewpoint. The London Spectator is another.

Malleks

32nd

ANNIVERSARY EVENT

Come in Saturday and take advantage of the very special bargains that you will find in every section of the store. For 32 years we have been making and holding friends among Victoria's most discriminating buyers, and the values offered now will add to our list of enthusiastic patrons.

DRESSES
COATS
SUITS

Of course you will find only garments of the better class at Malleks, and tomorrow you will find amazing values in the very latest creations in one and two-piece dresses, the smartest of summer coats, and suits in every popular style and a dozen different fabrics. Come prepared to find what you want at a much smaller figure than you would expect to pay for such evident quality.

about FURS

Never were fine furs such a good investment as now. Wartime terms have recently been modified and we will gladly store your furs free of charge until you want them next fall.

LOANS $20 to $500

NO ENDORSERS NEEDED

Cash You Get	Choose a monthly payment plan				
	4 payments	6 payments	10 payments	12 payments	15 payments
$25	$ 6.57	$ 4.46	$ 2.78	$ 2.36	
50	13.13	8.93	5.57	4.73	
75	19.70	13.39	8.35	7.09	
100	26.26	17.85	11.13	9.46	$ 7.78
125	32.83	22.32	13.92	11.82	9.73
150	39.39	26.78	16.70	14.18	11.67
200	52.53	35.71	22.27	18.91	15.57
300	78.79	53.56	33.40	28.37	23.35
500	130.60	88.64	55.10	46.73	38.36

To apply for a Household loan just give us a few facts about yourself and choose a convenient payment schedule. Payments shown repay loans in full and include charges at our reduced monthly rate of 2% on a loan balance of $300 or less and 1% on that part of a balance in excess of $300.

HOUSEHOLD FINANCE
Corporation of Canada
Established in Canada 1928
Second Floor, Central Building
620 View St., at Broad
G-arden 4189 VICTORIA, B.C.
T. G. Ferris, Manager

U.S. Speeds Output Of New Rocket Gun

WASHINGTON (AP) — The armed forces have developed a new rocket gun which is in such "great demand" that $35,000,000 is to be spent by the U.S. on further refinements and production.

This was disclosed today in a House of Representative naval affairs committee report recommending a $65,000,000 appropriation for ordnance manufacture.

Included was a statement from the navy revealing the proposed expansion of work on rocket-propelled weapons.

No clues were given as to the nature of the devices, but the navy said in the report that $15,000,000 of the proposed $65,000,000 allocation is needed "because of the new technique required for the new propellant now in great demand."

ADVERTISE IN THE TIMES

Canada's Honor Roll

OFFICERS

KILLED ACCIDENTALLY
Royal Canadian Engineers
REYNOLDS, Donald Doane, Lieut., Biggar, Sask.
WOUNDED
British Columbia Regiment
GLENDINNING, Haworth Lang, Capt., Penang, Straits Settlements.
SLIGHTLY WOUNDED
Canadian Armored Corps
POUCHER, Edmond Laurier Lloyd George Rolland, Lieut., Montreal, Que.
MISSING
Eastern Ontario Regiment
CHARLEBOIS, Joseph Laurent, Lieut., Hull, Que.
WARRANT OFFICERS, N.C.O.'s AND MEN
KILLED IN ACTION
Nova Scotia and P.E.I. Regiment
FRASER, Daniel Joseph, CSM., New Waterford, N.S.
Royal Canadian Artillery
BARNES, Charles Willard, Bdr., Moncton, N.B.
KLOSKE, Joseph, Gnr., Moose Jaw, Sask.
Central Ontario Regiment
BAKER, Arthur John, Pte., Owen Sound, Ontario.
McCAFFERY, John Frederick, Pte., Huntsville, Ont.
DIED
Royal Canadian Engineers
HATTATT, James Morris, Spr., Chaput Hughes, Ont.
Manitoba Regiment
KLIMCZAK, Ludwig, Pte., Kelliher, Sask.
Royal Canadian Army Medical Corps
DUNSTER, Basil Reginald, Pte., Lake Edward, N.B.
Corps of Military Staff Clerks
GREEN, Austin Alexander, Sgt., Weston, Ontario.
DIED ACCIDENTALLY
British Columbia Regiment
RAINES, Edmund Philip, Pte., Lethbridge, Alta.
DANGEROUSLY WOUNDED
Canadian Armored Corps
OSBORNE, Leonard, Sgt., Delhi, Ont.
Nova Scotia and P.E.I. Regiment
MEEK, James Horace, Pte., French River, P.E.I.
Manitoba Regiment
SMOKAL, Anthony, Pte., Winnipeg.
Saskatchewan Regiment
BAILEY, Louis, Cpl., Loon Lake, Sask.
SEVERELY WOUNDED
Canadian Armored Corps
TRITES, Ohad Abel, Tpr., Moncton, N.B.
WOUNDED
Western Ontario Regiment
SNYDER, Robert Gorld, A.-Cpl., London, Ont.
Regiment de Quebec
BERNIER, Gusto, Pte., Lambton, Que.
Manitoba Regiment
VINSKY, Gordon, Pte., Winnipeg, Man.
British Columbia Regiment
BURNETT, Emile, Pte., Vancouver, B.C.
PIKE, William Donaldson, Pte., Vancouver, B.C.
WOODWARD, Russell George, Pte., Pinchi Lake, B.C.
WOUNDED, REMAINING ON DUTY
Royal Canadian Artillery
LAVIGNE, Clifford Arden, Gnr., Pickerel, Ontario.
RATHBONE, Hubert Hodson, Gnr., Winnipeg, Man.
SEGGIE, Jack, L. Bdr., Toronto.
British Columbia Regiment
FREEMAN, Philip Maurice, A.-L. Cpl., Lansley, B.C.
SEVERELY INJURED
Canadian Armored Corps
DEVOE, James Henry, Tpr., Sault Ste. Marie, Ont.
Central Ontario Regiment
McGUINNESS, Patrick Joseph, Pte., New York, N.Y.
INJURED
Royal Canadian Artillery
BROWN, George Herbert, Gnr., Winnipeg, Man.
LAWS, William Charles, Cpl., Indian Head, Sask.
Royal Canadian Engineers
THORPE, Howard Charles, L. Cpl., Hearst, Ont.
Regiment de Quebec
ROY, Antoine, Pte., Philippe de Neri, Quebec.
Royal Canadian Army Service Corps
JOLY, James Renfret, Pte., Montreal.
LOPTHOUSE, Peter, Pte., Lachine, Que.
POITRAS, Vital, Pte., Meadow Lake, Sask.
Royal Canadian Army Medical Corps
VANDUSEN, Philemon, Pte., Belleville, Ontario.
SLIGHTLY INJURED
Royal Canadian Artillery
COATES, Arthur Farrand, Sgt., Victoria, B.C.
HORTON, Everette Eugene, Gnr., Kemptville, N.S.
Royal Canadian Engineers
BAILLARGEON, Roger, Spr., Montreal.
BURROUGH, Robert Albert Miles, L. Cpl., Barnet, Herts, Eng.
British Columbia Regiment
EDWARDS, Gordon Cecil, Cpl., New Westminster, B.C.
Royal Canadian Ordnance Corps
POND, Reginald Earl, Pte., Keswick, N.B.
Canadian Provost Corps
MASON, John Worthington, L. Cpl., New Westminster, B.C.
MISSING
Western Ontario Regiment
DOROSH, Michael, Pte., Winnipeg.
SERIOUSLY ILL
Royal Canadian Artillery
LAWRENCE, Henry Wellesley, Gnr., Ottawa, Ont.
Royal Canadian Army Service Corps
DEMO, George, Pte., Thorold, Ont.
GEIGER, Anton, Cpl., Regina.
Royal Canadian Army Medical Corps
MORIN, Charles, Pte., Green Lake, Sask.

R.C.A.F.

KILLED ON ACTIVE SERVICE
RALPH, Alan Claud MacDonell, FO., Welland, Ont.
WILSON, Thomas Ferguson, FO., Lucknow, Ont.
MISSING
ARMSTRONG, Herbert Roderick, WO., Toronto, Ont.
BALDWIN, John Moody, FO., Hamilton, Ontario.
BROPHEY, Burton Orval, Sgt., Parkhill, Ontario.
CHUTE, George Edward, F. Sgt., Middle Stewiacke, N.S.
CLENDINNENG, Roy Sinclair, WO., Montreal.
SEGGIE, Ross Craig, F. Sgt., Toronto.
EVANS, Edward Gomer, Sgt., St. Paul, Alberta.
FEDORUK, Michailo, F. Sgt., Edmonton.
FLEMING, Alexander Gair, FO., Toronto, Ont.
GILLESPIE, William Burns, FO., Brantford, Ont.
GORDON, Kenneth William, FO., Brantford, Ont.
HAMEL, Joseph Jean Louis, F. Sgt., Montreal, Que.
HARPER, Allan Charter, FO., Nelson, B.C.
JACKSON, William Rex, Flt. Lieut., Victoria, B.C.
JETTO, Joseph Jean Leon, Sgt., Montreal.
JEWELL, LeRoy George, Sgt., Hamilton, Ontario.
KELLY, Louis John, Sgt., Windsor, Ont.
KIPT, Robert Lascelles, Sgt., Toronto.
KRAMPE, William Ernest, FO., Quebec.
MAGEE, Francis Berry, WO., Salmon Arm, B.C.
McBEATH, Robert Alexander, Sgt., Penticton, B.C.
McGILL, Jack Laurie, FO., London, Ont.
McNEIL, Robert Willard, Sgt., Edmonton, Alberta.
McPHERSON, George McKenzie, FO., Norwood, Man.
NELSON, Roy John Harold, FO., Toronto.
NIXON, Harry William, Sgt., Toronto.
NIXON, John William, Sgt., Toronto.
OWEN, John David, WO., Victoria.
RADCLIFFE, Kenneth Lloyd, Sgt., Rivers, Manitoba.
RUDYK, Carl, FO., Edmonton, Alta.
SIMONSON, Percy Hardy, Flt. Sgt., Kingman, Alta.
TILLMANN, William Gerard, Flt. Sgt., Leaside, Ont.
TORGET, Conrad Melvin, FO., Vancouver, B.C.
UNDERHILL, Earl John, FO., Mimico, Ontario.
WARKENTIN, John Howard, FO., Beausejour, Man.
WICK, Stanley Arthur, FO., Conquest, Sask.
WILSON, Ralph Donald, Sgt., Dundas, Ontario.
YAWORSKI, Adolf Edward, WO., Rama, Sask.
YOUNG, Alastair James, WO., Vancouver, B.C.
PRISONER OF WAR, GERMANY
FIELDING, George Frederick, Flt. Sgt., Nanaimo, V.I.
FOWLER, Ian Hamilton, FO., Brooks, Alberta.
MacKAY, Donald Kenzie, D.F.C., Flt. Lieut., Kintail, Ont.
THOMAS, Ivan Stanley Boynton, FO., Toronto.
PRESUMED DEAD
DAVIS, Howard Elfric, FO., Dunrobin, Ontario.
LECKIE, John Alexander, Flt. Sgt., Kinglake, Ont.
SVEINSON, Glenn Geoffrey, WO., Macleod, Alta.
WALTER, Gordon Stanley, Flt. Sgt., Vancouver.

CANADA

DIED FROM NATURAL CAUSES
WATSON, Stephen, LAC., Toronto.
DANGEROUSLY INJURED
KIRKLAND, John William Thomas, LAC., Scarborough, West Australia.
LAKE, William Wallace, LAC., Brisbane, Australia.
SERIOUSLY INJURED
WHITE, Desmond, FO., Glasgow, Scotland.
BODNARCHUK, John Paul, Cpl., Meacham, Sask.
DANGEROUSLY ILL
FALLIS, Colin Stuart, LAC., Crystal City, Man.
KILLED ON ACTIVE SERVICE
BRIDGES, Neal, FO., New York, N.Y.
BROWN, James Angus, WO., Renfrew, Ontario.
FRENCH, Kenneth, Sgt., Creston, B.C.
HOLLOWAY, Donaldson Rendal, FO., Ottawa, Ont.
JOBSON, Stewart, Walter, FO., Renfrew, Ont.
SMITH, James Henry, FO., Nairn Centre, Ontario.
MISSING
ADAMSON, William George, WO., Victoria, B.C.
BALDWIN, Frederick Alexander, FO., Ottawa.
CATT, Herbert Ross Alison, Sgt., Nanaimo, V.I.
GULUCHE, Albert James, Sgt., Toronto.
KOIVU, Jack Olavi, FO., Rouyn, Que.
MARSHALL, Lawrence, Flt. Sgt., Luseland, Sask.
McGILLIVRAY, Gordon Robertson, Flt. Sgt., Climax, Sask.
OLSSON, Alan Ludvig, FO., Montreal.
PHINNEY, Charles Garnet, WO., Vancouver, B.C.
PROUDLOCK, Thomas Harold, FO., Kindersley, Sask.
ROGERS, Bartlett Leadbetter, FO., Toronto, Ont.
WADDELL, George Alfred, FO., Bethany, Ontario.
WILKINSON, Thomas Edward, Flt. Sgt., Toronto.
PRISONER OF WAR, GERMANY
MULVANEY, James Joseph, WO., Vancouver, B.C.
PRESUMED DEAD
INGRAHAN, Walter Crowe, FO., Esplanada, Sydney, N.S.

CANADA

KILLED ON ACTIVE SERVICE
BOWERS, Edward John Jr., FO., West Allis, Wisconsin.
HENLEY, Maurice Albert William, FO., Guildford, Surrey, Eng.
SERIOUSLY INJURED
McKENZIE, Cameron Wesley, FO., Vancouver, B.C.
KILLED ON ACTIVE SERVICE
LAWRENCE, Donald Earle Craig, FO., London, Ont.
MISSING
ANDERSON, Frederick, WO., Winnipeg.
ANDERSON, Lloyd George, Flt. Sgt., Craigmyle, Alta
BANNISTER, Richard Harrington, Flt. Sgt., Windsor, Ont.
BARR, Joseph James, Sgt., Point Edward, Ontario.
BROCKWAY, George William, Flt. Sgt., Mimico, Ont.
BURKE, David Warnock, WO., Hamilton, Ontario.
CARLETON, Reginald Harvey, FO., Kingston, Ont.
CLARKSON, Robert Leon, Sgt., Hamilton, Ont.
COFFEY, Harry Morley, Sgt., Saint John, N.B.
CRAIG, James, FO., Winnipeg.
DEATH, Arthur Henry, FO., Toronto.
DEVINE, William Douglas Matthew, FO., Sydenham, Ont.
DOWD, Philipp, FO., Denzil, Sask.
Ducharme, Joseph Jean Andre, FO., Montreal.
EDMONDSON, Norman Thomson, Sgt., Brantford, Ont.
EDMUNDS, Lloyd Edwin, WO., Toronto.
FERGUSON, Lloyd Archibald, Sgt., New Glasgow, N.S.
FERRIER, James Stewart, FO., Mimico, Ontario.
FERRIS, Jack, FO., Winnipeg.
FINN, Ronald Joseph, Sgt., Paris, Ont.
GODFREY, Sydney Ernest, WO., Fort William, Ont.
JOHNSTON, Ernest Carl, WO., Brantford, Ont.
MacDONALD, Vincent Charles, WO., Meota, Sask.
MAGUIRE, George Glenn, Flt. Sgt., Chatham, Ont.
MAW, Arthur Douglas, FO., Winnipeg.
McDONALD, Ronald Alexander, FO., Kedgwick River, N.B.
O'BRIEN, Charles Edward, FO., Toronto.
REID, Earle Kerr, FO., Milford Station, N.S.
ROBINSON, Victor Thomas, Flt. Lieut., Wolfville, N.S.
SMITH, James Talbot, FO., Royal Oak, Victoria, B.C.
Van FLEET, Ralph Douglas, FO., Hamilton, Ont.
PRESUMED DEAD
DAY, Richard Chester, FO., Duncan, V.I.
NEWLOVE, Henry, Sgt., Imperial, Sask.

CANADA

KILLED ON ACTIVE SERVICE
KENDALL, Clyde Crosby, LAC., Toronto.
LEIGH, Kenneth Edward Wright, FO., Sydney, N.S.W., Australia.
PARENTEAU, Joseph Marcel Antonio, Cpl., Tetraultville, Montreal.
TALBOT, James Melville, FO., Ruislip, Middlesex, Eng.
WARDLOW, Tom Story, FO., Carlisle, Cumberland, Eng.
CANADIAN IN R.C.A., OVERSEAS
PRESUMED DEAD
SMITH, R. W. Flt. Sgt., Hamilton, Ont.
KILLED ON ACTIVE SERVICE
AUSTEN, Harold Calven, FO., Oyen, Alta.
BRODIE, Robert Gerald Campbell, FO., Toronto, Ont.
NORFOLK, Kenney Weeks, WO., London, Ontario.
MISSING
ALLEN, Jack Beatty, WO., Glen Huron, Ontario.
ATKINS, Robert James, Sgt., Petrolia, Ontario.
BAKER, Nicholas, WO., Windsor, Ont.
BEACH, Roy Bernard, Flt. Sgt., Toronto.
BELYEA, Allan Conway, Flt. Sgt., Winnipeg, Man.
BERRY, John LaPointe, Sgt., Myrtle, Man.
CAREY, Douglas Mintie, D.F.C., Flt. Lt., Brandon, Man.
CRATE, Gerald Watson, FO., Smiths Falls, Ont.
CROSLAND, Alfred Hirst, WO., Toronto.
DIGNEY, Roderick Joseph, Flt. Lt., Edmonton.
DOIG, John, FO., Winnipeg.
DUNN, Edward Maitland, FO., Toronto.
GAVEL, Arthur Douglas, FO., Waldeck, Sask.
GOURDEAU, Arthur Edgar Emile, FO., North Hollywood, Calif.
HAMMOND, Douglas William, FO., Port Dover, Ont.
HARNISH, Clyde Roderick, Flt. Sgt., Hubbards, N.S.
HARRIS, John Alfred, Sgt., St. John's, Nfld.
HAWKES, Lloyd Mac, Sgt., Leamington, Ontario.
HERGOTT, Gerard Albert, FO., Waterloo, Ont.
KRUGER, Carl William, FO., Winnipeg.
LATHAM, Jim, Sgt., Windsor, Ont.
LEWIS, Gerwyn Winton, Sgt., Lethbridge, Alta.
LITCHFIELD, Ralph Frank, FO., Winnipeg, Man.
MACAULAY, Norman Alexander, FO., New Westminster, B.C.
MACDONALD, Charles Gordon Steuart, WO., Victoria.
MASON, John Ross, FO., Toronto.
McCREARY, James Duncan, Flt. Sgt., Windsor, Ont.
McGEER, Michael Grattan, Sgt., Vancouver, B.C.
McINNES, Jack Ernest, Sgt., Toronto.
McINTYRE, Donald Van, Sgt., Winnipeg.
McPHEE, Walter Norval, FO., Vancouver.
MOGALKI, Roy Edward, Flt. Sgt., Goodwater, Sask.
MORROW, Harold Elwood, WO., Peterboro, Ont.
MOUCHET, Maurice Rene Nicolar, WO., St. Boniface, Man.
MUNNERY, Norman George Peter, FO., Ottawa.
NORRIS, William Walter, WO., London, Ontario.
PAQUIN, Florent Frederic Felix, FO., St. Boniface, Man.
PEPPIATT, Franklin Walter, Sgt., Toronto, Ont.
PREECE, Gordon Lewis, Sgt., Vancouver.
ROBERTSON, George Douglas, Flt. Sgt., Toronto.
STEWART, Douglas Stanley, WO., Edmonton, Alta.
THOMSON, Richard Keith, FO., Saskatoon, Sask.
WILSON, Raymond Hathaway, Flt. Sgt., Peachland, B.C.
PRISONER OF WAR, GERMANY
COOPER, Kenneth Ellis, FO., Sheffield, Ontario.
SERIOUSLY ILL
EDMONDS, Robert Lewis, WO., Toronto.

SATURDAY IS NAVY DAY

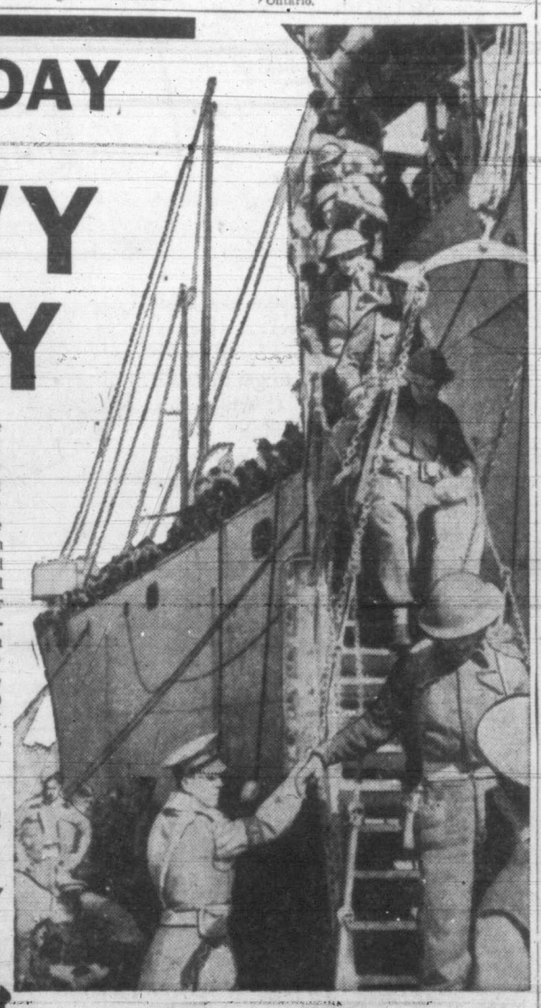

The R.C.N. Band will play at the Victory Loan Stand on View Street from 2.30 to 4.30 and there will be a very complete display of Naval Equipment, Ammunition and Gear of every description. Men of the Navy will be on hand to explain everything and a recently returned Ablebodied Seaman of the Royal Navy will be interviewed. Another interesting event will be the Presentation of Prizes to the Winners in the Victory Loan Window Display Contest. The proceedings will be Broadcast on the Spot between 3.30 and 4 by technicians from CJVI and there will be a rebroadcast from 8 to 8.30 Saturday night.

Come Down Town and MEET the NAVY

BUY VICTORY BONDS

CORK TIPS?

The answer is

OGDEN'S GUINEA GOLD CIGARETTES

Your Dealer has a fresh supply

STANDARD

Day and Night Comfort

Here is a Sofa Bed that has everything for style and comfort by day and double-bed comfort by night. Smart tapestry covers and concealed compartment for bedding. An outstanding value at $53.50

Pull-up Chairs to match, from $12.50

737 YATES

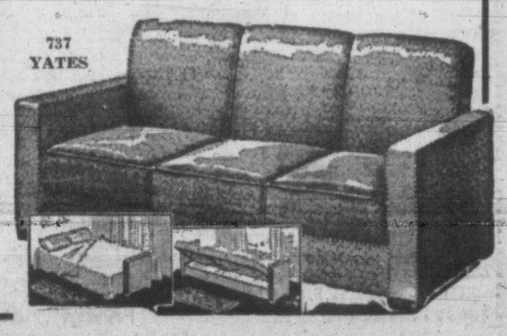

Victoria Daily Times

4 • FRIDAY, MAY 5, 1944

Established 1884
Published Every Afternoon Except Sunday by
Times Printing and Publishing Company Limited
Victoria, B.C.
Member of the Canadian Press Ltd.

The Canadian Press is exclusively entitled to the use for publication of all news dispatches credited to it or to the Associated Press in this paper and also the local news published therein.

Member of Audit Bureau of Circulation

SUBSCRIPTION RATE . City Delivery, $1 per month. By mail (exclusive of city)—Canada, Great Britain and United States, $9 per annum. One year in advance, $8; six months in advance, $4; three months in advance, $2; less than three months, 75c per month. Elsewhere, $1.50 per month.

ACROSS THE PACIFIC, TOO?

THESE ARE DAYS WHEN WE SHALL have to keep our eyes on the Pacific as well as on Western Europe.

Since the Casablanca conference between Prime Minister Churchill and President Roosevelt in January, 1943, Hitler has been definitely established as the Allies' No. 1 enemy, with the Japanese taking second place so far as a real offensive operation was concerned. The fight against Japan was to remain a defensive-offensive operation. General MacArthur and Admiral Halsey, commander in the South Pacific, were to receive only sufficient men and material to conduct their part of the global war on that basis.

Now, however, with the offensive against the Japanese running ahead of schedule, new and heavy assaults are being envisioned. There is speculation on the possibility of a stepped-up drive toward the Philippines or the Kurile Islands coinciding with the forthcoming Allied invasion of Western Europe.

This possible blow at the Japanese may take the form of a strike at the Philippines, or it may reach to the north and lead on the Kuriles, Tokyo's important holdings southeast of the Russian mainland. It is recalled that Navy Secretary Knox said shortly before his death that the Kuriles would be invaded by American forces, but he did not say when. It could well be that the late Secretary was thinking of an early attack tieing up with the cross-channel assault on Europe.

Most of the recent fighting against the Japs has occurred in General MacArthur's Southwest Pacific command, where the general's forces early last month virtually effected a juncture with those of Admiral Halsey to the east. Significance as to new plans is seen in the announced meeting of Admiral Nimitz and General MacArthur. At the same time there has come General MacArthur's disclaimer of any desire to run for the Presidency of the United States. This is being taken to mean that he wants nothing to interfere with his oft-announced goal of returning to the Philippines.

Last autumn little or no hope was held out for the recapture of the Philippines before 1945. This was based on the fact that General MacArthur was receiving only small numbers of men and small quantities of material and that he could not expect to launch an intensified offensive unless he was given more. Today, there is a confident optimism. It is pointed out that so far as the invasion of Western Europe is concerned, most of the men already are at their embarkation points and the equipment they need is fully available to them.

There have been many forecasts as to the length of time it will take to defeat Japan after Hitler has been beaten. Some have ranged as high as five years. But with the Japanese pushed back to the outer fringe of their defences and with an increase now possible in the supplies sent to the United Nations forces in the Pacific, there is no telling what will happen.

A PREDICTION COMING TRUE

WITHOUT CHROMIUM ORE FROM TURkey, Germany's war production will be seriously handicapped. Substitutes are unsatisfactory. All the chromite-mining nations of Europe now under Hitler's domination cannot make up for the Turkish loss. Their total production in 1940 was less than two-thirds the quantity produced in Turkey. How much Germany has available in stockpiles is unknown, but because of transportation difficulties and the high rate of use, it must be limited.

Chromium in steel making has a wider application than any other alloy material. It is an essential in most modern steels. It imparts hardness, wear resistance, useful magnetic properties, and increases resistance to corrosion. In the presence of carbon it combines with the carbon and forms a very hard carbide. Carbon chromium steels are case-hardened to give greater resistance to wear and are used in ball and roller racers, gears, pins and shafts, metal-cutting tools, springs, dies, protective plating, pins and shafts and turbine blades. Chromium is thus an essential in the manufacture of munitions, warships, tanks, trucks, tractors and other automotive equipment for war use.

For some months there have been indications of deteriorating quality in the equipment of the German forces, due to shortages of other necessary metals. Deprived of the supply of chromium from Turkey, German war equipment plants will be faced with new and more serious handicaps. The predictions early in the war of metallurgists that shortages of essential metals would be a factor in bringing about Germany's defeat in this war of machines, are at last being realized. Fortunately, the United Nations, able to draw on most of the rest of the world, are not so handicapped.

With the coffee allowance greater now than the average use before rationing, diners-out are asking when the Prices Board will get around to lifting that second-cup ban in restaurants.

POLITICIANS ON THE RADIO

TWO SAFE RULES FOR THE MANAGEment of the CBC to follow are offered by the Halifax Herald:

1. All recognized national political parties should be treated with scrupulous fairness in the allotment of free time on the air.

2. The CBC management should not set itself up as a political censor.

These rules appear to be sensible and should help to free the CBC of charges of political favoritism that are constantly being brought. To listeners it would seem that if a man is qualified to lead a national political party in Canada, he should be entitled to broadcast his views without interference from paid servants of the public. Moreover, the CBC management should not be asked to pass judgment on the remarks of any party leader.

However, there might well be a third rule. That is a limitation on the number and length of political speeches on the air. It would have to be worked out by the parties themselves. The dominating fact for them to bear in mind in doing this is that the tolerance of the public for political speeches over the radio is low. This has been indicated by Gallup Polls and is a phenomenon known to the managers of all broadcasting studios. Reports show that the number of listeners to a station drops rapidly when a political speech comes on the air, unless the speaker is outstanding and has something worth while saying and is able to say it in an interesting way. It would be futile for politicians to have unlimited time over the radio, as there is no means of compelling the people to listen. Besides, it is bad business for the radio stations as they lose their audiences to stations not carrying political speeches

LENDING, NOT SPENDING

AS WE BUY VICTORY BONDS AND hold on to them, we are not only furnishing war supplies but we are also holding the home front for those in the services.

Buying Victory Bonds protects the Canadian dollar from inflation, helps to keep things in line for the change-over from war to peacetime production, assures more and better jobs for our fighting men when they come home and economic security for ourselves.

Remember, when we buy Victory Bonds, we are lending, not spending. The money we lend is still ours to use in the years ahead when it will be needed most. We let our country use this money now so we can use it later.

There are more good reasons for buying Victory Bonds than for buying any single thing ever offered to the Canadian people. So let's buy for patriotism and hold for security.

NERVE WARFARE

THE GERMANS ARE NERVOUSLY FISHing for information with reports that a great Allied invasion fleet has assembled on the coast of Britain, or that masses of men and equipment are pouring over British roads and railways to British ports, or that other masses are piling up in Anzio and Corsica, or that a certain date is to be D-Day.

Only a handful of men know when and where it will happen. Only they know how much of all these occurrences are the real thing and how much may be the feints and false alarms predicted by Prime Minister Churchill.

One of the characteristics of nerve warfare is that it is felt not only by the enemy but also by the side that prosecutes it. If it is effective in giving the enemy the jitters, then it is certain to create a degree of tension and expectancy on our own side. This is by no means a bad thing, of course, unless it turns to restlessness and disappointment at the delay. Here is something to guard against.

It may be assumed that a time and a place are decided on and all that happens between now and then are necessary phases of the plan, decided upon deliberately by the commanders. Fretful impatience will not hasten the predestined hour.

The civilians' part in the nerve war is to keep their own nerve, remembering Mr. Churchill's remark that "I must warn you that in order to deceive and baffle the enemy as well as to exercise the forces, there will be many false alarms, many feints and many dress rehearsals."

NOTES

Victoria—It's the climate.

Skins of goldfish, according to a fashion note, look smart in shoes. But there are some of us who still think they look better on goldfish.

Newspictures of Col. Frank Knox's funeral in Washington remind us how unjust a fate it seems to be that decreed that after presiding over building, organizing and training of the greatest navy the world has ever known, he should have to die at the very time that the fleets are preparing to launch their most colossal efforts of the entire war.

According to figures for all Canada tabled in Parliament, of the men medically examined under the National Resources Mobilization Act, up to Feb. 29 last, 834,113 were declared fit for military service and 607,164 unfit. This is not a very good showing for a young uncrowded country. By provinces the figures are:

Province—	Fit	Unfit
Ontario	312,106	182,872
Quebec	144,025	209,806
Nova Scotia	43,386	36,611
New Brunswick	40,648	22,727
P.E.I.	10,874	5,095
Manitoba	65,837	37,830
British Columbia	68,053	40,446
Saskatchewan	73,373	33,706
Alberta	73,811	38,071

Bruce Hutchison

REACTION TO HALIFAX

THE GRAVE harm which the now famous speeches of Marshal Smuts and Lord Halifax have created in the Allied world is indicated clearly by reports now coming out of Washington. The United States News, a valued weekly report of Washington affairs, edited by the distinguished American journalist, David Lawrence, stresses the unhappy reaction produced in the United States by the current proposal to make the British Commonwealth into a power bloc, to balance the power of the United States and Russia. It says:

"Some British leaders are talking about a Western European bloc, in which Britain, France, Belgium, the Netherlands, Portugal, Denmark and Norway would pool their interests. They also are proposing that the Dominions be included in the bloc and have an equal voice with Britain in determining British foreign policy. These leaders fear that, without such a bloc, Britain will cease to be one of the world's great powers. Opposition to the British plan for a balance-of-power bloc is being exerted by President Roosevelt and Cordell Hull, as Secretary of State. They know that the British, French, Belgian, Dutch and Portuguese empires together control more than 21,000,000 square miles or two-fifths of the land area of the world. If these countries should act as a unit in matters of defence and trade they could shut the U.S. out of many of the zones now regarded as strategic for this country's defence."

THE PROPOSALS TO which the United States News refers do not come directly from the British government. The plan to join Britain to western Europe as a counterpoise against Russia came from Marshal Smuts. The plan to consolidate the British Commonwealth came from Lord Halifax and was rejected by Marshal Smuts on March 17 last. But it is quite understandable that the United States, observing the eminence of these two statesmen, should be alarmed lest their opinions should represent some considerable force within the British Commonwealth as it confers at present in London. Most ordinary American citizens doubtless are not aware that the "Titan" theory of the British Commonwealth has been rejected by the Commonwealth at large, is opposed by all major political parties in Canada and is not practical politics. The Smuts and Halifax speeches unhappily caught the headlines and alarmed the American people.

THE KILLDEER PLOVER

The victory gardener, apart from attending to his vegetable crops may often get added zest by noting the habits of insects and birds sometimes to his profit and otherwise to his amusement, amazement, or knowledge of nature. The Killdeer Plover while essentially a field bird may be found in close proximity to country homes. It ranks with the bluejay in being a noisy fellow, screetching at the top of its loud pitched voice especially when man or beast approaches it. It is most adept in leading one away from its particular haunt whether it be nest, young or feeding ground. Screetching and calling, it keeps just in front of the intruder by running or by short flights. This it will do for several hundred feet from where it was first disturbed. The Killdeer nests on the ground and the young leave the nest within 24 hours.

On the evening of April 16 I was walking across one of the farm fields which had been recently seeded and soon was confronted with a Killdeer, his noisy screetch and his plan to lead me away. Having too often been led away I remarked to my daughter who was with me that perhaps there was a nest nearby, and she remarked: "Whey, there is a young bird!" As we first approached it commenced to run off, but soon tired and lay dogo on the ground. We came right up to the little fledgling, knelt beside it, but it made no sign of movement except a faintly perceptible movement of the head when its beak slipped off a small pebble on which it had been resting. It kept its eyes wide open. We both stroked it with our fingers but still no sign of life. We then walked away for about 30 feet when it once more got up and commenced to run, calling in a very low voice. As we again approached, it ran until exhausted and once more played dogo. We went through the same performance. In the meantime the parent birds were hard by trying to attract our attention. We spent half an hour in this form of play, no doubt causing the parent birds a great deal of anxiety. When we finally walked away the old birds quieted down and one of them soon joined the little one which by instinct had learned that if you can't run fast enough it is better to lie and wait.—J. J. Woods, Dominion Experimental Station, Saanichton.

GEMS OF THOUGHT—TRUST

"It is better to suffer wrong than to do it, and happier to be sometimes cheated than not to trust."—Samuel Johnson.

"To be trusted is a greater compliment than to be loved."—George MacDonald.

"Trust Truth, not error; and Truth will give you all that belongs to the rights of freedom."—Mary Baker Eddy.

"An undivided heart, which worships God alone, and trusts Him as it should, is raised above all anxiety for earthly wants."—Geikie.

"The stars come nightly to the sky,
The tidal wave comes to the sea,
Nor time, nor space, nor deep, nor high,
Can keep my own away from me."
John Burroughs.

The penalty for living in a land of good manners is that everybody seems so rude and barbarous when you get among strangers.

It may be literary treason, but we confess never being able to wade through that wordy, affected classic, "Moby Dick."

News Analysis—The War Today

By DE WITT MACKENIZE
Associated Press War Analyst

Some people are inclined to display too much emotion—too much violence of thought—in their efforts to prejudge the great post-war situations involved in the remaking of the world into a new home for mankind.

There are numerous controversial issues involved in the post-war readjustment. Among them are territorial claims, some of which already have been laid down definitely by our Russian ally, and others that patently are developing. Then there are a considerable number of cases where self-determination is sought, both in Europe and in north Africa.

Every one of these cases is filled with high explosive. This is especially true since in each instance all the Big Three—Britain, the United States and Russia—have at least a sentimental interest. Ordinary horse-sense dictates that explosives be handled cautiously.

Thus it behooves each of us not to sound off too violently in public in laying down the post-war law. We have to remember we are in a partnership.

The consensus of Allied statesmen is that world peace depends on solidarity among the Big Three. A split in the partnership would mean another war ultimately.

Solidarity doesn't involve subservience on the part of any one of the partnership. It doesn't demand sacrifice of principle. It does call for a high sense of realism in working out postwar readjustments.

But what about the Atlantic Charter? Well, practical-minded Prime Minister Churchill recently gave us a lead on that. He was asked in the House of Commons for a clarifying statement "in view of the doubts which exist as to what territories the principles of the Atlantic Charter were to apply." To this he replied:

"It is evident that as the changing phases of the war succeed one another, some further clarifications will be required of the position under the document . . . the Atlantic Charter stands as a declaration of the spirit and purpose in which its signatories are waging this war."

THIS WAR—FOUR YEARS AGO

May 5, 1940 — The Admiralty denied formally a German claim that a British battleship had been sunk off Norway. French troops repulsed a second German attack in two days on the western front. Two Norwegian cabinet ministers reached Britain for conferences.

KIRK'S
McLeod River
HARD
COAL
IT IS HARD
IT IS HOT
IT IS CLEAN
Order Yours Today . . .
You'll Not Be Sorry!
KIRK COAL CO.
LIMITED
1239 Broad St. G 3241

Chapped lips relieved!
Prevent Painful Roughness
Rough, chapped lips are painfully sore and unsightly—the cracked surfaces easily infected by dangerous germs. Get relief the quick, sure way with Lypsyl! Its wonderful emollient action instantly soothes the wounded membranes and seals them against germs and impurities. The first application gives wonderful relief—lips quickly regain normal smoothness. Get Lypsyl at your store today. Use it regularly to soothe and protect your lips. Sold everywhere in handy stick form.
LYPSYL Natural Red or Invisible White for Men and Women

S. McMillan
POSTERS DISPLAY CARDS LETTERING
DESIGNS STENCILS & ART WORK
201 UNION BLDG PHONE E 6339

SPENCER'S FOODS
SATURDAY VALUES — Cash and Carry
Mild Cheese Per lb. 31c
Cottage Cheese Per lb. 11c
Side Bacon, No. 1 sliced, ½ lb. 23c
Wieners Small, lb. 25c
Pure Lard Per lb. 12c
Cream Cheese ½s, each 15c
MEATS—AS CUT IN CASE
Red Brand and Commercial Beef
SUPER VALUES—WHILE QUANTITIES LAST
PLATE and BRISKET (Boiling Beef), per lb. 5c
Blade Roasts Per lb. 18c
Cross Rib Roasts Per lb. 19c
Chuck Steaks Per lb. 18c
Pork Steaks Per lb. 27c
Butts Pork Per lb. 27c
Legs Pork Per lb. 27c
Hamburger Steak Per lb. 18c
Commercial Sausage, L.C., lb. 13c
Ox Tongues Pickled, lb. 22c
ROLLED RIBS BEEF Outside, lb. 29¢ Inside, lb. 39¢
BOILING FOWL Fresh killed, not drawn, lb. 29c
2¢ a lb. Off Fresh Meats (Super Values Excepted) Between 9 and 10 a.m. Shop in This Hour and Save.
SERVICE MEATS—DELIVERED
We Appreciate Your Week-end Order Friday
Pork Sausage S.C., lb. 25c
Chuck Steak Boneless, per lb. 29c
Minced Round Steak, lb. 35c
Plate Beef Per lb. 12c
Tenderloins Pork Per lb. 42c
Forequarters Lamb Per lb. 26c
DAVID SPENCER
LIMITED

Build him up
and don't worry about vitamins and minerals.
Authorities say the difference between husky children and those who are poor eaters, underweight, and nervous is often simply a matter of proper nourishment, especially an adequate supply of vitamins and minerals.
But don't worry about vitamins and minerals! Children who eat 3 average-good meals including fruit juice, and drink 2 glasses of Ovaltine each day, are getting all the *extra* vitamins and minerals they need. In addition to its well-balanced food values, Ovaltine adds significant amounts of Vitamins A, B_1 and D and the minerals Calcium, Phosphorus and Iron. So, if your child is not developing normally, remember this rule:
3 good meals plus 2 glasses of Ovaltine every day.
OVALTINE
107

"Cleopatra's Complexion No thanks!"

"I'll take my *own*. It reflects the way I feel . . . which is *super!* I give vitamins a lot of credit for this. I'm careful to get them all—including A and C which are essential to perfect health. Both these vitamins (together with valuable minerals) are present in Libby's 'Gentle Press' Tomato Juice. And it's a taste-thrill!"
Yes, among Canadians, Libby's is by far the most popular tomato juice. They love its vine-ripened, sunny flavour, "gentle pressed" from pedigreed tomatoes—superbly luscious fruit, grown from special seed and picked at the very peak of flavour.
DOUBLE YOUR MONEY BACK if Libby's "Gentle Press" Tomato Products are not the best you've tasted.
Libby's "Gentle Press" Tomato Catchup, Chili Sauce and Soup are equally good—try them.

POACHED EGGS IN TOMATO JUICE
Heat Libby's Tomato Juice, season with salt and pepper. When very hot, but not boiling, drop in eggs and poach until set. Place on hot buttered toast. Thicken tomato juice and pour over eggs. Serve as luncheon with carrot sticks and celery curls.
LIBBY, McNEILL & LIBBY OF CANADA, LIMITED
CHATHAM • ONTARIO
2-44
Libby's "GENTLE PRESS" TOMATO PRODUCTS

STORE HOURS: 9 a.m. till 5 p.m.
WEDNESDAYS: 9 a.m. till 1 p.m.

Spencer's

10-PIECE MODERN BEDROOM ENSEMBLE

FURNITURE FOR A VERY ATTRACTIVE BEDROOM AT A VERY ATTRACTIVE SAVING

Bedroom Suite is genuine walnut in modern waterfall design with the popular new landscape beveled plate mirror. There is lots of drawer space in both vanity and chest. The bedding is by Simmons and up to their high standard of quality.

- ★ Large vanity with drop centre and large landscape mirror.
- ★ Bench to match, with upholstered seat and full panel ends.
- ★ Large chiffonier with four full-width drawers.
- ★ Full panel bed in beautifully matched veneers; 4.6 width.
- ★ Link fabric spring with tempered edge bands.
- ★ Inner-spring construction mattress in heavy woven stripe.
- ★ Pair of Simmons plump, all-feather sterilized pillows.
- ★ Pair of dainty boudoir lamps with matching silk shades.

Regular 187.65 . . . 10 Pieces..... 159.00

TERMS IN ACCORDANCE WITH WARTIME PRICES AND TRADE BOARD
FURNITURE DEPARTMENT SECOND FLOOR

SPENCER'S COAL AND WOOD RANGES

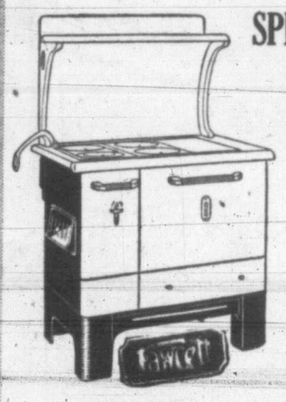

Sold in Accordance With Wartime Prices and Trade Regulations

We have a full range of FAWCETT ALL-CAST FRONTENAC RANGES—These are considered lifetime ranges. Full and semi-white enamel finish.

FAWCETT FRONTENAC JUNIOR RANGE—Semi-white enamel **71.00**

FAWCETT FRONTENAC MEDIUM-SIZE RANGE—Full white enamel **107.80**

FAWCETT LARGE-SIZE RANGE — Semi-white enamel **92.80**

WATERFRONTS 5.00 EXTRA

Your order can now be taken for Warming Closets and High Shelves to fit rangees bought previously. Prices on application.

—Stoves, View St.

HARDWARE DEPT. NEWS

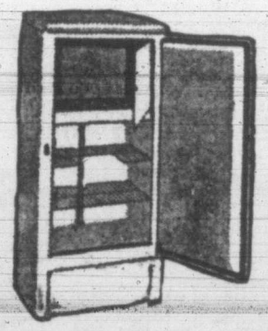

Monarch Ice Refrigerators

With Lots of Food Space

59.50 and 69.50

MONARCHS are made by Steel Wares—of Masonite—and finished in gleaming white enamel (3 coats). Ice capacity, 75 lbs. Plenty of shelf room and well insulated.

WOODEN ICEBOXES, 12.00

Just received, another shipment of these strong wooden iceboxes. Well insulated and built to give foods the greatest protection. May be painted to suit their surroundings.

WASHTUB STANDS

Made of wood and very durable. Made to hold two tubs. Very ecomonical. Each, **2.75**

CLOTHES HAMPERS

Well-constructed hampers. A choice of three colors. Suitable for hallway or bathroom. UNDERPRICED SATURDAY, Each **6.95**

120 INSPIRATIONS FOR SUMMER HATS FOR THE GIRLS

An endless array of suggestions that will stir the imagination. New ideas with brims in summer straws or felts . . . winged mercury caps, half hats, bonnets . . . in white, beige, blues, gold, purple, brown, red, black.

2.50 each

—MILLINERY, FIRST FLOOR

Spring Sportswear

Outdoor girls are definitely in for spring. We have just the clothes you will need for your sports fun in our

CO-ED CORNER

SEE THE NEW SPORTS SUITS

Smartly tailored co-ed suits in three-button jacket styles with neatly notched reveres. Skirts are fashioned with one pleat back and front. Sizes 12 to 20. **15.95**

—Co-Ed Corner, First Floor

CHINA and GLASSWARE

Inexpensive Necessities for the Home and Camp

BUNGALOW SETS — Plain ivory bungalow sets of 36 pieces for 6 persons. A set **7.95**

"PRIMROSE"—Solid yellow set for 2 persons. Dinner plate, oatmeal and cup and saucer. 10 pieces for **2.60**

CALIFORNIA COLORED POTTERY SETS—20 pieces for 4 persons. Assorted colors. A set **12.95**

POLKA DOT SETS of 32 pieces . . . "green dot." A set **9.95**

BUNGALOW SETS—Colored lines, two decorations, green or red; 32 pieces, **11.00**

BOWL SETS—Stoneware . . . 4 to a set. Assorted sizes. A set **1.35**

PUDDING BOWLS, each, **25¢** and **30¢**

CUP, SAUCER and TEA PLATE with fruit decoration; 3 pieces ..... **69¢**

ODD PLATES—Assorted, each, **35¢, 28¢ 25¢** and ..... **20¢**

WATER SETS — Large jug with ice-nib spout and 6 tumblers. A set **1.35**

TABLE TUMBLERS with floral decoration. Each ..... **10¢**

FRUIT COCKTAIL GLASSES—Paneled and footed, 6 for ..... **75¢**

COVERED GLASS BUTTER DISHES—Panel pattern. Each ..... **35¢**

LEMON AND ORANGE REAMERS, **10¢** and ..... **25¢**

GLASS CREAM JUGS—Cube design. At, each ..... **15¢**

VINEGAR BOTTLES—Panel design. At, each ..... **25¢**

GLASS BOWLS (left-overs) of ribbed glass. Each ..... **9¢**

BERRY SETS of ribbed glass. Large-size bowl and 6 individual nappies. Set ..... **65¢**

PYREX CUSTARD CUPS—Guaranteed, 2 for ..... **15¢**

PYREX CUSTARD CUPS in rack of 6. A set ..... **65¢**

ROCKINGHAM TEAPOTS — Each, **75¢ 85¢** and ..... **95¢**

SLIGHTLY DAMAGED Fine China Tea Cups and Saucers. Values to 1.50 each. Special ..... **29¢**

—Chinaware, View St.

RAYON DRAPERIES

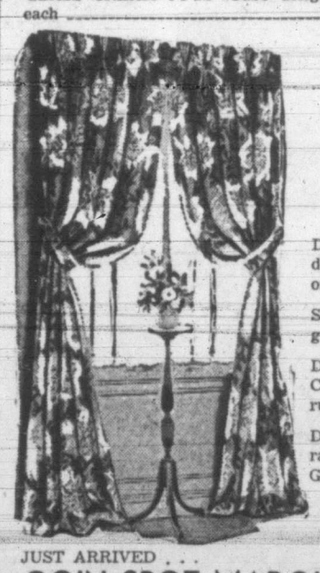

Four Excellent Values

DRAPERY DAMASK, 40 inches wide, in very pleasing designs. Rust, wine, blue, green or rose. A yard ..... **89¢**

SLUB REPP, 50 inches wide. Plain colors of green, blue, wine and eggshell. A yard **1.75**

DRAPERY DAMASK, 50 inches wide. Neat design. Colors include wine, green, eggshell and rust. A yard **1.65**

DRAPERY DAMASK, 50 inches wide. An extensive range of colors and designs. Grouped at, a yard **1.95**

—Draperies, Second Floor

JUST ARRIVED . . .

COIN SPOT MARQUISETTE

A Yard **29c**

Marquisette, 38 inches wide. Coin spot design in cream or white; also colored spots of red, green, blue, yellow and rose on cream ground. LIMIT, 10 YARDS TO A CUSTOMER.

MONKS CLOTH, 50 inches wide. Neat design, natural color. A yard ..... **98¢**

HEAVY-WEAVE

36-INCH HOMESPUN DRAPERIES

A Yard **1.10**

Shown in attractive designs, including stripes and checks in colorful, contrasting shades on natural ground; also white on green or blue ground.

—Draperies, Second Floor

Time for Men to Get Into Sport Coats and Slacks

There Is Smartness, Convenience and Economy in This Mode of Dress . . . So See the Display of

Two and Three-button Coats and Tropical Worsted Slacks

In Our Men's Clothing Department

COATS of pure wool tweeds . . . two and three-button styles. Shown in herringbone, donegal weaves, checks and plain shades. Ideal coats for business or sports wear. Sizes 35 to 44 ..... **17.95**

TROPICAL WORSTED SLACKS—Ideal for wearing with any of the coats mentioned above. Cloth of wool and rayon mixture, giving an ideal summer weight and texture that will hold the press well like a heavier weight material. Shades of sand, grey, green and brown . . . plain colors or stripes. Waist sizes 29 to 38. Unfinished legs. A pair **7.50**

—Men's Clothing, Main Floor

SPENCER'S Repeater Oxfords

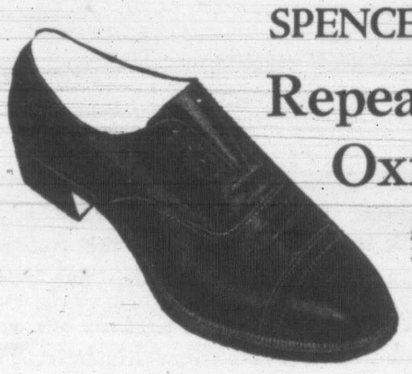

Shoes Exclusive with David Spencer Ltd. **6.50**

Shoes that possess a style that is most popular and a quality that is most reliable.

REPEATER SHOES are as trustworthy as they were many years ago . . . when they were first made exclusively for Spencer's.

NEW SUMMER STYLE now featured, with recede, medium or round toe. Shown in army russet, brown or black calf and black kid. Goodyear single or double oak-tanned soles, combination fitting heels. All sizes, various widths, 6 to 11.

—Men's Shoes, Government St.

Our Saturday Values in The Boys' Store

Will Help You in Your Savings

SPORT COATS for boys and youths. All of reliable weave cloths. Checks, herringbones and other smart patterns. Coats in three-button style with leather type buttons. Sizes 26 to 37. Choose now, while the selection is complete. Prices ..... **12.95** to **18.95**

SPORT PANTS of tweeds, worsteds, gabardine and Bedford cord, made with belt and cuff bottoms; many have zipper fastening. Sizes 27 to 32 ..... **4.50** to **8.95**

YOUTHS' SUITS with two pairs of long pants. Brown, blue and grey tweeds. Coats in three-button style (students' model), pants with belt loops and cuffs. Sizes 33 to 37. Each **21.95**

SUMMER WINDBREAKERS for boys and youths. Smart jackets of sharkskin material. Two-tone shades of blue, grey, brown, fawn and green. All have full zipper fastening and 2 pockets.

Sizes 26 to 32, each ..... **3.95** Sizes 34 to 36, each **4.50**

BOYS' AND YOUTHS' LONG PANTS for summer wear with sweater or jacket. These are of gabardine materials. Plain shades or fancy stripes, including grey, green, blue, grey, brown and fawn. Sizes 24 to 32 ..... **3.95** to **4.50**

TOPCOATS FOR SMALL BOYS in a range of Donegal tweeds . . . some herringbone weaves. Loose-fitting, beltless style with balmacaan collar and leather type buttons. Sizes for 3 to 6 years **6.95**

BROADCLOTH SHIRTS for boys or youths. A range of attractive materials. Sizes 11 to 14½ ..... **85¢**

BOYS' ANKLE SOCKS of a reliable make. Shown in stripes. All have self-supporting tops. Sizes 7 to 10½, a pair ..... **25¢**

—Boys' Store, Government St.

In the Electric Section, Lower Main Floor

HEATING PADS—A limited number only; 3-heat pad in rose, pink or blue. Guaranteed ..... **7.95** and **8.50**

IRONING CORDS—4 and 6 feet long, complete with fittings ..... **75¢** and **85¢**

—Lower Main Floor

DAVID SPENCER LIMITED PHONE E-4141

He can even joke about his "pension stilts"

A YOUNG AIR FORCE HERO, just returned from overseas, was being interviewed by newspaper reporters.

With a cheerful grin he chatted casually about split-second air duels fought at fantastic speeds. To listen, you'd think it was great sport diving, twisting and looping in a "kite", flirting with "flak" and playing deadly tag with "Jerry".

His first crash didn't even muss his hair. The second...

Well, *he'll never walk again.* Yet you'd never guess that he cared. He wasn't bitter, or looking for sympathy. In fact, he even made wise cracks about his crutches. "Pension stilts", he called them. And it seemed his only regret was that he couldn't have another crack at the Luftwaffe!

Would you care to match your spirit with his?

You are now being urged to invest money, safely and profitably, in Victory Bonds. This, certainly, is little to ask. But you must respond as never before! For the appalling losses in lives and materials that go with invasion must be matched with greater self-denial at home!

Will you give up—*just temporarily*—some pleasures and even some so-called necessities in order to buy *extra* Victory Bonds?

Will you do so *with a smile?*

BUY VICTORY BONDS

SD4-44

THIS ADVERTISEMENT IS SPONSORED BY THESE PUBLIC-SPIRITED FIRMS

P. R. BROWN AND SONS LTD., 1112 Broad Street
DAVID W. BURNETT, 518 Fort Street
B. M. CLARKE LTD., 711 Yates Street
CLEAR VIEW BAKERY, 767 Fort Street
COPP, THE SHOE MAN, 1316 Douglas Street
CRYSTAL FINISH PHOTO SERVICE, 649 Fort Street
GILLESPIE, HART & CO. LTD., 611 Fort Street
R. A. GREEN LUMBER CO. LTD., Douglas Street
ARTHUR E. HAYNES LTD., 739 Fort Street
F. JEUNE & BRO. LTD., 570 Johnson Street
KER & STEPHENSON LTD., 1121 Government Street
KINGHAM-GILLESPIE COAL CO. LTD., 613 Fort Street
LUNEY BROS. LTD., 1712 Douglas Street
MacDONALD'S LTD., 1121 Douglas Street
C. J. McDOWELL, PLUMBING & HEATING, 1000 Douglas St.
P. McQUADE AND SON LTD., 1214 Wharf Street
MODERN PHARMACY LTD., 1327 Douglas Street
MODERN SHOE CO., 1300 Government Street
E. A. MORRIS LTD., 1116 Government Street
NEWSTEAD REALTY, 1014 Broad Street
WM. N. O'NEIL CO. (VICTORIA) LTD., 551 Yates Street
PAINT SUPPLY CO. LTD., 719 Yates Street
PEMBERTON & SON LTD., 625 Fort Street
GEO. RANDALL, 1303 Douglas Street
THE STORK SHOP, 631 Fort Street
SYLVESTER U DRIVE, LTD., 1001-A Douglas Street
TERGESON BROS., 1111 Blanshard Street
J. H. TODD AND SONS LTD., 1140 Government Street
VICTORIA BAGGAGE CO. LTD., 510 Fort Street
VICTORIA BED AND MATTRESS CO. LTD., 776 Topaz Avenue
J. H. WHITTOME & CO. LTD., 1012 Broad Street

Montreal Meets Its Emergency Housing Problem

While Victoria, in common with many other cities in Canada, is confronted with a serious housing situation, the city of Montreal has been given leadership in solving this problem by George W. Spinney, C.M.G., president of the Bank of Montreal. He has announced plans for a significant development of far-reaching possibilities designed to meet the emergency condition in Montreal.

The project, which has been discussed at length with government officials at Ottawa and municipal officials in Montreal, as well as with representatives of the provincial government at Quebec City, envisages the construction and operation of over 900 modern, low-rental dwellings in selected areas of the city, and it may provide the pattern for similar developments not alone in Montreal, where the housing shortage is probably most serious, but in other large centres throughout the Dominion.

To carry out the project, a company will be formed shortly under provincial charter, and at this date the following persons, subject to the approval of the shareholders, have agreed to serve as directors without remuneration: Emile Corbeil, president, Corbeil Ltd.; Hon. Wilfrid Gagnon, president, Aird & Son Ltd.; Paul A. McFarlane, vice-president, Bell Telephone Co. of Canada; A. Stewart McNichols, president, A. S. McNichols & Co. Ltd.; F. Cleveland Morgan, vice-president, Henry Morgan & Co.; Hon. Alphonse Raymond, president, Alphonse Raymond Ltd.; R. Ewart Stavert, vice-president, Consolidated Mining & Smelting Co.; Lionel O. P. Walsh, president, Dominion Tar & Chemical Co., and George W. Spinney, president, Bank of Montreal.

Speaking on behalf of those who are sponsoring the enterprise, Mr. Spinney said: "This venture is not designed as an attempt at slum clearance; that would involve long delays and numerous difficulties. The present proposal is essentially to meet an emergency by lessening the shortage of dwellings for wage-earners generally."

MODERN TOWN-PLANNING FEATURES

Although the primary aim of the project is to meet an emergency situation, the tentative plans which have been drawn up indicate that the dwellings will embody some of the best features of modern town-planning, including sound, fire-resisting construction, good ventilation and sunlight, and private playgrounds for the children of the tenants.

The plan, while not yet complete in every detail, calls for the erection of something over 900 flats, in tiers of three, occupying about seven city blocks, or their equivalent. Each block would contain about 140 dwellings, divided into one, two and three-bedroom flats, all including good-sized living-room, bathroom and kitchen-dinette. At the outset, tenants will supply their own heating. Central heating will not be provided because the cost of installation at this time would necessitate rentals substantially above the relatively low scale now anticipated, but provision will be made so that installation may be undertaken at a later date if it is found to be feasible.

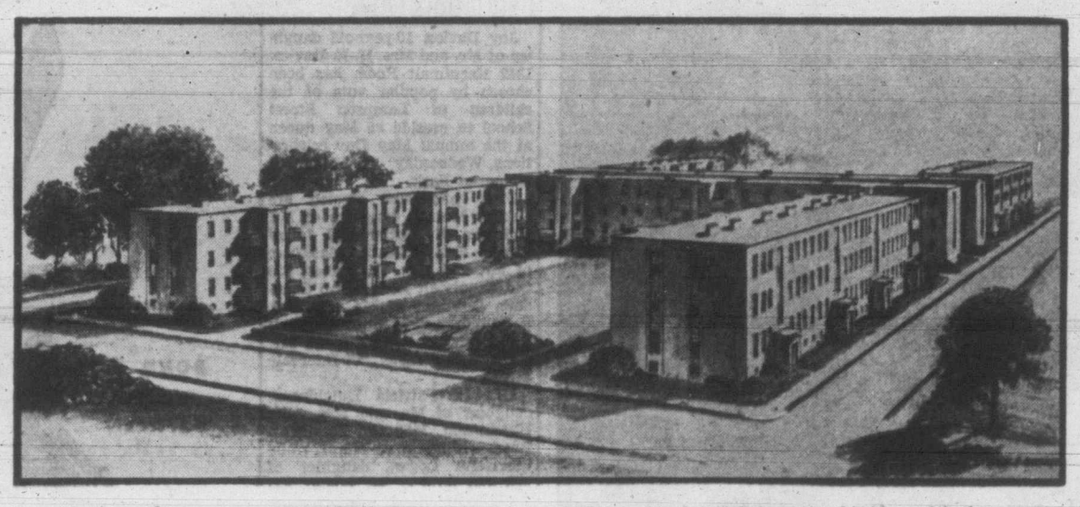

An arrangement of buildings containing 132 dwellings. All flats would have a good-sized living-room, kitchen and bathroom, as well as ample closet space. Of the 132 dwellings, 24 would have three bedrooms, 84 two-bedrooms, and 24 one-bedrooms. All bedrooms are designed to contain two beds. Playgrounds—two to a block—measure approximately 80'x230'—ample room for juvenile sports.

The buildings would be placed in short rows of about 24 dwellings each, suitably spaced over the area to be occupied. Each entrance from the street would give access to several dwellings, similar in nature to a small apartment block.

While the rental figures will not be determined until the cost of construction and other factors are finally settled, the intention is to keep them as low as possible, in keeping with the whole motive behind the plan.

$3,000,000 PROJECT

In discussing the financing of the scheme, which would involve an expenditure of some three million dollars, Mr. Spinney said the company's capital was being subscribed by a number of business firms in Montreal whose support had been enlisted, and that the Dominion Government, anxious to assist in the scheme, had promised to lend a large proportion of the funds needed.

Mr. Spinney said that, because of the high cost of materials and labor, it was felt that the most practical way to obtain quick results, at a time when the city so badly needed more housing, was to combine government assistance with private capital, both carrying low rates of interest.

The plan has been discussed with various government authorities, with architects, builders and real estate operators, and, subject to negotiations now under way being finalized, the project will be launched.

"The reason which has impelled the sponsors, and the business corporations behind them, to give this venture a start," said Mr. Spinney, "is that we recognize there is an emergency and feel that its remedy should not be left entirely to government. We believe the business community has the resource and enterprise to lead the way in tackling this most pressing social problem."

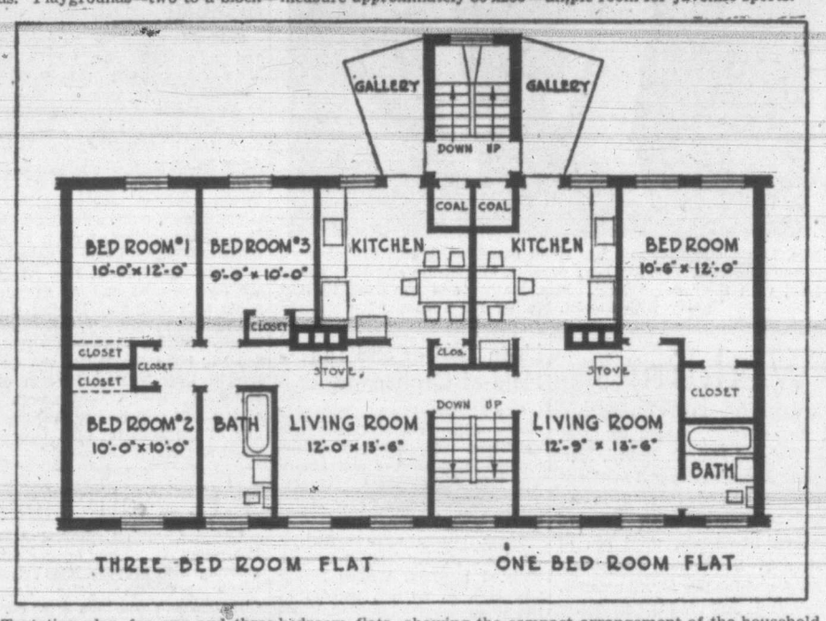

Tentative plan for one and three-bedroom flats, showing the compact arrangement of the household, with good-sized living-room, ample kitchen with alcove for dining purposes, bathroom, and bedrooms sufficient to accommodate two beds each. Dwellings are also planned with two bedrooms. Many rooms have two large windows.

URGENT NEED FIRST INTEREST

From a financial point of view, Mr. Spinney said that the enterprise had not the usual investment appeal and that those who had become interested in the project had done so solely because of their desire to assist in an important step towards filling an urgent community need. The whole scheme has been built up with this need as the primary consideration.

The plan contemplates the issue of capital stock to the extent of about 3,000 shares of $100 each, with the interest being limited to 3 per cent per annum. Shareholders in the new company would agree to forego expectation of capital gain, for the plan contemplates merely the ultimate return of funds subscribed. Thus, no shareholder will ever obtain a capital profit, no matter how well the venture may turn out. Nor is there any guarantee that the shareholder will get his money back. That is a risk he is willing to take in order to get the project under way.

In sepeaking of the federal government's participation in the project, Mr. Spinney stated the Minister of Finance had agreed to advance funds up to nine times the amount subscribed by shareholders—this at a 3 per cent rate of interest in the form of a mortgage loan. The money will be repaid out of rentals in annual amounts of capital and interest over a period of, say, 40 years.

Mr. Spinney said that conversations with officers of the city of Montreal had been under way for some time and they recognized the merits of the project in reducing the housing shortage and obtaining more tax revenue for the city.

"They have been fully co-operative," said Mr. Spinney, "and if the negotiations can be concluded satisfactorily in collaboration with the authorities at Quebec City, so as to enable the enterprise to get under way, it is probable that the properties will be turned over to the city after retirement of the Dominion Government mortgage loan and the shareholders' capital."

Men, 30, 40, 50!

Want Normal Pep, Vim, Vigor?

Try Ostrex Tonic Tablets. Contains tonics, stimulants, iron, vitamin B1, calcium, phosphorus; aids to normal pep, vim, vigor, vitality after 30, 40, or 50. Introductory size only 35c. If not delighted with results of first package, maker refunds low price. At all druggists. Start taking Ostrex Tablets today.

Describes Advance Of Modern Medicine

Advance of modern medicine in the drug field during the 20th century was depicted by Dr. W. A. Trenholme when he spoke on "Devils, Drugs and Doctors," before the Lions' Club Thursday.

The wonder drug, penicillin, sulfanilamides, insulin and liver extract were among those he listed as revolutionizing the health of the world.

Drugs, added to diagnostic skill, public health awareness, scientific nursing and better hygiene and diet generally, made the world a far better place to live in, he said.

Cartels had hidden some of these drugs from the public, he said, Germany having kept carefully hidden the sulfa drugs manufactured by her chemical firms for many years.

Impressing the importance of modern medicine, Dr. Trenholme said if there was modern science without modern medicine, the world would end because disease would be transmitted from place to place by modern transportation.

He reviewed the ignorance of early days when mankind relied on the witch-doctors, herbal mixtures and superstitions for their good health. Next, he said, came the theologians who often undertook to cure disease by trepanning the skull to "let out the devil."

Medical knowledge gradually improved under the hands of the Saracen surgeons until Hippocrates came into the limelight of medical history, and now goes down as the first real doctor, whose teachings remained authoritative until the 19th century.

Dr. Trenholme condemned the religious intolerance of the Dark Ages which combatted disease with prayers and incantations instead of medicine, and had left superstitions that still existed in the minds of many today.

Demobilization Head

VANCOUVER (CP) — Group Capt. A. C. Pitt Clayton of Vancouver has been appointed head of the R.C.A.F. demobilization board, it was announced from R.C.A.F. headquaters here. Group Capt. Clayton has had more than three years' overseas service as a bomber pilot and holds the Distinguished Flying Cross and bar.

Today's Cakes need SWANS DOWN'S INSURANCE

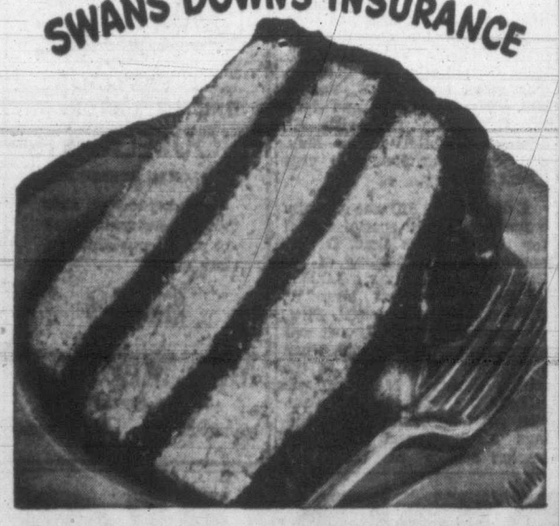

NOW more than ever, you need the baking insurance of reliable recipes...of good dependable ingredients! More and more women are using Swans Down to insure cakes that are high...feather-light...tender...superlatively delicious! Swans Down is made especially to make *better cakes*. Milled from selected soft Canadian winter wheat ...sifted again and again through silk, until 27 times as fine as ordinary flour! Ask your grocer for Swans Down—and know the thrill of making *outstandingly* good cakes, every single time! 9 tested recipes on every Swans Down package.

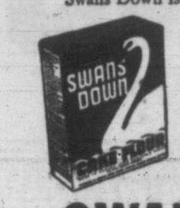

● If a cake is worth making, it's worth making with

SWANS DOWN CAKE FLOUR

REGISTERED TRADE-MARK BRAND A Product of General Foods

MONTREAL WOMAN BARRICADES HOME—May 1 in Montreal brought signs of a "stay in strike" among tenants who should move but have no place to go. The day passed with few incidents, landlords adopting a "wait and see" attitude before taking steps to obtain eviction orders. However, warned by her landlord that he intended to take possession immediately, Mrs. S. H. Taylor-Webber barricaded the front door to her seven-room house with furniture. "He came to the house and asked me to turn over the key," she said. "He got as far as the door that's all. I told him I did not intend to move and he went away. If he applies for an eviction order I will fight it." Most cities in Canada face the same problem as Montreal. In Victoria 400 families must find new homes but the question is "[illegible] can they go?"

SATURDAY at Eddy's

It's going to be another big day at Eddy's with an ever-increasing number of Victoria women of all ages, of all figures, and with the most varied budgets, finding out how easy it is to dress in the latest style at Eddy-economy prices. We believe that in dresses and suits we have easily the largest and most varied stock in town.

Dresses

In three great groups at $2.95, $3.95 and $7.95, you will find just everything that your fancy can imagine or your heart desire. Lots of the new lilac shades, too.

Suits

Strictly tailored styles, softly feminine and dressmaker styles and every one of the latest motifs, trims, fabrics and colors. We believe that at $18.95 there are no suits elsewhere in Victoria to compare with these Eddy values.

CHILDREN'S DIRNDLS

A new lot of these popular skirts for little girls, just arrived, in sizes up to 14X ---------- $1.69

Bathing Suits and Play Suits

Not a day too early to choose yours and take advantage of our very complete selection. One and two-piece models in cotton and satin, and brilliant colors and patterns. Prices from $1.95.

Eddy's

Modern Store for the Modern Woman

1661 DOUGLAS

Opposite "The Bay"

But DON'T FORGET Your VICTORY BOND

Many Attend Rites For Mrs. S. Graves

Many friends attended funeral service in Sands Chapel Thursday for Mrs. Sandham Graves, wife of the editor of the Daily Colonist. Flowers were banked high around the casket.

Premier John Hart, Attorney-General R. L. Maitland, and B.C. Police Commissioner T. W. S. Parsons were in attendance, as well as representatives of the Colonist, the Times, the Canadian Press and the B.C. Legislative Press Gallery.

Dr. Hugh A. McLeod, pastor of First United Church, read the service.

Congregational hymns were: "Peace, Perfect P[illegible] "Abide With Me." Nash sang "Beau[illegible] Somewhere."

Pallbearers we[illegible] Stott and Richa[illegible] the Times; Ch[illegible] Robert Milne [illegible] Percy Richards [illegible] Service, and M. P[illegible] City Hall staff.

Cremation took place at [illegible] Oak, Dr. McLeod officiatin[illegible] the committal service.

"POODLE DOG" STAFF

do their part to [illegible] captures [illegible]ness and [illegible]dy. [illegible] d in a War-[illegible]pose Grind

COOK the AXIS GO[illegible]

This old-established Victoria restaur[illegible]ffee is happy and proud to take its p[illegible] with other Victoria business house[illegible] going the limit in subscribing to [illegible] Sixth Victory Loan. And I tak[illegible] personal pride in the fact that the [illegible] has far exceeded their objective.

HORAC[illegible]

BUY VICTORY BON[illegible]

Mc & Mc
LINOLEUM
Special!
Stainless Sheen Pabco Lino in many patterns. A special value on this hard-wearing, smart-looking lino. Will give years of service. Nine feet wide only. Per square yard... 69c
Felt-base Rugs
A wonderful buy! Attractively patterned Felt-base Rugs, size 9.0x10.6. Only, each... $7.75
McLennan, McFeely & Prior Ltd.
ESTABLISHED 1859
1400 Government Street Private Exchange Connecting All Depts. G 1111

ALREADY GROUND FOR VACULATOR OR SILEX
JAMESON'S
AND IT'S FRESHLY GROUND IN VICTORIA TODAY

Personals

Mr. and Mrs. F. I. Brown of Toronto are at the Empress.

Mr. and Mrs. H. W. Davis are at the Empress Hotel from Toronto.

Mrs. M. J. Savage of Montreal and her daughter, Marguerite, will come to Victoria shortly.

Mr. and Mrs. G. W. Thompson of Walla Walla, are at the Empress Hotel.

Capt. and Mrs. W. Y. Higgs, Nanaimo, are at the Empress Hotel.

Flt.-Lt. and Mrs. A. W. Pavey of Revelstoke are at the Empress Hotel.

Lieut. and Mrs. V. E. Franklin, Swainsboro, Georgia, have come to Victoria and are at the Empress Hotel.

Mrs. C. W. Bradshaw will leave Sunday afternoon for Berkeley to visit her daughter, Mrs. Kathryn Barr, for two months.

Capt. and Mrs. R. N. Greenwood of Victoria are spending a week at the Royal York Hotel, Toronto.

Lieutenant-Governor and Mrs. W. C. Woodward left Government House Thursday evening, for Vanucouver, where they will stay until Sunday morning.

Mr. and Mrs. G. Morgan and Mr. and Mrs. Owen Morgan, both of Saunders, Alta., have come to Victoria and are at the Empress Hotel.

Among the Calgary visitors at the Empress Hotel are: Mr. and Mrs. G. M. Graham, Mr. and Mrs. F. Carr, Mr. and Mrs. C. W. Voss and Mr. and Mrs. W. H. Harper.

Mr. Joseph W. Bullock Jr. and Mrs. Bullock, the former Pearl Uren of Victoria, have been visiting at the Empress Hotel and have gone to Vancouver for a few days before returning to their home in Seattle.

Out-of-town visitors at the Rotary Club luncheon in the Empress Hotel Thursday included: A. E. Mackney, John Cowan, Ernie Johnson, L. T. Wood, Vancouver; J. Good, London; C. Tait and C. Alexander, Calgary; W. R. Diehl Jr., Columbus, Ohio, and N. Howard, New Westminster.

Leave Today for Toronto

Mrs. Murray Mather and her small daughter, Elena, are pictured in the garden of Mrs. Mather's parents, Magistrate and Mrs. Henry Hall, with their dog Chang. Mrs. Mather and her daughter left today with Sub-Lt. Mather for Toronto.

Joy Davies, 10, Esquimalt Queen

Joy Davies, 10-year-old daughter of Mr. and Mrs. H. E. Davies, 1342 Esquimalt Road, has been chosen by popular vote of the children of Lampson Street School to preside as May queen at the annual May Day celebrations Wednesday at Esquimalt Memorial Park.

Four princesses elected are Shirley Mutter, daughter of Mr. and Mrs. R. Mutter, 462 Joffre Street; Valerie Jeanes, daughter of Mr. and Mrs. W. Jeanes, 828 Old Esquimalt Road; Jean Saunders, daughter of Mr. and Mrs. R. Saunders, 496 Lampson Street; Elsie Jernslet, daughter of Mr. and Mrs. S. Jernslet, 801 Intervale Street.

Little Patricia Hutchinson, daughter of Mr. and Mrs. Alex Hutchinson, 1158 Old Esquimalt Road, will be crown-bearer, while Marrietta Logan, daughter of Mr. and Mrs. C. W. Logan, 855 Craigflower Road, will carry the train.

Red Cross Notes

Columbia Unit — A concert and picture show held in Marigold Hall raised $25. Douglas Flintoff showed "Proudly She Marches," "Target Berlin," "Corvette Port Arthur," and two comedies. Mrs. S. Rodd and Miss Anne Miller were in charge of the Punchinello Puppet Players. J. Daniel rendered four solos. Mrs. Nixon gave a piano solo and with Mrs. J. Humphries, a duet. Miss Barbara Barrick danced the sailor's hornpipe. Mrs. T. Raper was the accompanist and A. Frayne acted as chairman. During the intermission Mr. Frayne announced that a Victory Bond for $50 had been donated to the Columbia Unit by Mr. Snoblin of Hastings Street. Next meeting of the unit will be held Wednesday at the home of Mrs. Greenwood at 2.30.

THERE'S A BOND BETWEEN
Bare-Foot Originals*
AND YOUR PRECIOUS FEET!
Your best investment in beauty, in ease! Because Barefoot Originals* give you a "bonus" in sleek hosiery-fabric linings from heel-to-toe . . . in undreamed-of comfort . . . in longer life for your treasured hose!
13.75
EXCLUSIVELY AT
MUNDAY'S
1203 DOUGLAS STREET

Langford

LANGFORD—The Prince Edward Branch of the Canadian Legion will not hold meetings during June, July and August. The membership drive has been postponed until the fall, President F. J. Day said Tuesday. Members met delegates from the Women's Auxiliary to discuss plans for their new clubrooms.

New Pledges Honored By Beta Sigma Phi

Thirteenth anniversary of Founder's Day of Beta Sigma Phi Sorority was celebrated by Zeta chapter members at a formal banquet held in the Empress Hotel. Past President Miss Barbara Dawson extended a welcome to the four new pledges, Misses Helen Gilliland, Dorothy Waller, Edna Middleton and Mrs. R. Restall, and a guest, Mrs. T. H. Johns.

Mrs. Johns, sponsor of Zeta chapter, spoke to the girls and expressed her pleasure in being associated with the group. Letters were read from Mrs. Bob Fields, formerly a member of Zeta chapter, now living in Charlottetown, and Mrs. Phillipson, now in Prince Rupert. At the close of the banquet the toast to victory was given by Mrs. W. Levis. Miss Joyce Finch gave the toast to girls in the services and Miss Win Elliott spoke on "What Beta Sigma Phi Means to Me."

Annual message from the founder of Beta Sigma Phi, Walter W. Ross, was read by the new president, Miss Frances Law. A short history of the sorority was outlined by Miss Joyce Goggin. On behalf of the chapter, Mrs. T. Hammond, director, presented the resigning president, Miss Barbara Dawson, with a gift of an identification bracelet.

During the short program following the banquet, Miss Evelyn Hamilton gave a short reading and Miss Helen Porter sang the sorority's prize-winning song for 1944, "Song of Victory." The initiation ceremony was conducted by Miss B. Dawson. The four new pledges received their pins. Mrs. T. Hammond conducted the ritual of jewels ceremony for Mrs. K. Whitworth, a pledge of last April, who left shortly after her initiation for Halifax.

Members present included Misses Marjorie MacLennan, Gladys Robertson, Kitty Cameron, Vera Waller, Rita Rodger and Mesdames Janet Wilson, Gladys Rough, Helen Bird and Winnie Wardman. Mrs. K. Whitworth sang two solos.

At a meeting of the Women's Auxiliary to the Canadian Scottish Regiment match book returns were reported as $104.59 for April. Regular monthly parcels for lonely soldiers were sent, and further acknowledgements of cigarette and layettes were read.

NEW BLOUSES
to go with your new suit. Whites, gorgeous florals and stripes.
SCURRAHS

this
...m Deodorant
...s Perspiration
SAFELY Doesn't irritate skin or harm clothing.
QUICKLY Acts in 30 seconds. Just put it on, wipe off excess, and dress.
EFFECTIVELY Stops perspiration and odour by effective pore inactivation.
LASTINGLY Keeps underarms sweet and dry up to 3 days.
PLEASANTLY Pleasant as your favourite face cream—flower fragrant—white and stainless.
AND doesn't dry up
The big jar contains 21 more applications for ...

GET ... THE ... BENE...
... which contains ... help alkalize ... restore proper function ... relief from ... disturbances. ... sale for ... 43c ... Cunningham Drug ... stores.
(Advt. OC-6)

Bridal Wreath
The PROUDEST NAME In Diamonds
$92.50
$57.50
THEY'RE INSURED FREE
Guaranteed perfect in color, cut, brilliance, flawless quality. They're exciting values!
F. W. FRANCIS
DIAMOND MERCHANT
1210 DOUGLAS

Eagles' Auxiliary Elects New Head

Mrs. Thelma Simmons was elected president at the annual meeting of the L.A. to the F.O.E. Aerie No. 12. Other newly-elected officers are: Vice-president, Mrs. Lil Jones; chaplain, Mrs. Charlotte Yeamans; junior past president, Mrs. Ivy Baines; secretary, Mrs. Hilda Vietch; treasurer, Mrs. Mary Parker; trustees, Mesdames Etta Griffen, Flora Levy and Marion Harrison; inside guard, Mrs. Rosalie Haywood; outside guard, Mrs. Gladys Kennedy.

A Victory Bond will be bought. Final arrangements were made for the Mother's Day tea which will be held in the Aerie room May 12 from 2.30 until 5. Mrs. Jessie Taylor is the general convener and Mrs. Spaven will look after the aprons. Pupils from the Wynne Shaw school of dancing will entertain, and Mrs. Veatch will be the accompanist. Songs will be given by Mrs. Oliver and Mrs. Viggers. There will be a door prize.

Monthly card meetings will be postponed until further notice. Members are requested to make comical hats to wear at the next meeting, when a prize will be given. Fines will be paid by those not wearing hats.

GORGE SUNDAY SCHOOL

Parents of the pupils of the Gorge Presbyterian Sunday school will meet Monday at 8 in the church, when matters concerning the school will be discussed by the teachers, followed by a social evening.

Weddings

SIMMONDS—POWELL

Doris Emily, second daughter of Mr. and Mrs. D. Powell, Margaret Street, exchanged marriage vows Saturday evening in St. Mark's Church with Leonard Alfred Simmonds, third son of Mrs. T. Simmonds, Blenkinsop Road, and the late Mr. Simmonds. Rev. O. L. Jull read the service.

A dressmaker suit of powder blue was worn by the bride, who was given in marriage by her father. Her corsage bouquet was composed of carnations, lily of the valley and heather. Miss Betty Powell was her sister's only attendant, wearing a cinnamon brown frock with darker brown accessories and a shoulder spray of pale pink carnations. Fred Simmonds was his brother's groomsman and Ted Shelley ushered.

A reception was held at the home of the bride's parents, where mothers of the young couple received the guests. A three-tier wedding cake, the gift of Mrs. J. McCarthy, centred the bride's table.

After a honeymoon in Vancouver, Mr. and Mrs. Simmonds will reside on Blenkinsop Road. The bride donned a blue-grey tweed coat with white fox fur over her wedding ensemble.

Club Calendar

St. John's Senior W.A., Tuesday, 2.30. Dr. O. M. Jones Chapter, I.O.D.E., Tuesday, 8, headquarters.

St. Mark's W.A., parish hall, Tuesday, 2.30 . . . Island Arts and Crafts Society, Sketch Club, Monday, 2, home of B. R. Berwick, 1387 St. David Street . . . St. Luke's Parish Guild, Monday, 8, followed by bingo.

Canadian Wrens in Washington, D.C.

—R.C.N. Photo.

With the Washington Memorial looming up behind them, these three Canadian Wrens working on the staff of the Canadian Joint Staff Mission in Washington, D.C., are left to right: Eunice Connelly, Kirkland Lake, Ont.; Irma Balfour, Le Pas, and Joan Stanger, Montreal.

Linen Shower and Tea Held at Orphanage

One hundred and fifty-nine pieces of linen and $122.35 in cash donations were received at the annual linen shower and tea of the B.C. Protestant Orphanage, Thursday afternoon, at the Home by the ladies' committee.

Many guests were welcomed by Mrs. R. Hughes, president, assisted by Mrs. Walter Luney and Mrs. A. Barner, matron of the Home.

Presiding at the tea table, which was attractively arranged with vari-hued tulips and pink tapers in crystal holders, were Mrs. W. Holder and Mrs. Edward Cridge. Members of the committee assisted in serving. Mrs. Edwin Brown and Mrs. J. W. King received donations of linen and Mrs. F. Dillabough was in charge of tea tickets.

A musical program was presented under the direction of Mrs. Norris Harwood. Mrs. F. Shandley sang two solos, accompanied by Mrs. C. C. Warn and Mrs. J. I. Smith contributed violin selections. Girls of the home were heard in two chorals, while the boys presented one. Recitations were given by Mary Hayward and Jean Fraboni.

B.C. Toy Club Display In Spencer's Store

Final arrangements were made for the display in Spencer's store on May 15 for the week of toys, at a meeting of the British Columbia Toy Club. The last three days of the week members will be in the store to receive donations. A committee of three will decide on new workrooms. Things needed for the workshop are a wardrobe, two trunks or sea chests, a large chest of drawers with a lock, for storing toys and material. Donations will be received by calling E 4367 after 7 p.m.

While in the city, Miss Mary-Etta Macpherson, managing editor of the Chatelaine magazine, congratulated the members on their work. Many of the workers have met at the home of Mesdames C. D. Neroutsos, C. Bostusto, Lily Hicks, A. Mainprize, C. Goodwin and K. Hunter.

Special character doll conveners have been Mesdames Lorna Evans, Ware, N. Mills, B. Mainprize, Olive Atkins, A. La Mothe, C. Downham, S. House, Morrison, K. Kerslake. Special animal conveners are Mesdames M. Eley, Limbert, Fulton, D. Biggar, Poulton and Miss Allwork.

Volunteers Needed By Salvage Corps

The Salvage Corps of B.C. is finding the salvage business bites both ways, according to A. H. Pease, honorary manager. They are getting floods of the much-wanted salvage but are now facing a shortage of drivers and swampers to handle it.

An urgent appeal is being launched for volunteers in this work. Anyone who would be willing to volunteer for a morning or afternoon would be welcome at the corps. Hours are: Morning 9 to 1, and afternoons, 1 to 5.

Information may be obtained at the office of the Salvage Corps at 1220 Government Street, phone E 3413.

Y.P. Activities

Christ Church Cathedral A.Y.P.A.—Rev. W. Askew opened the meeting with prayers. Miss Irene Webb presided. Miss Jane Charlesworth will look after corporate Communion breakfast this month. A report on variety show receipts was given by Miss Margaret McCulloch. Lenten boxes should be turned in to Ron Allan as soon as possible. Annual penny fair will be held in the hall June 14, in both afternoon and evening. Next Wednesday Rev. Askew will speak on "Know Your Prayer Book."

St. John's A.Y.P.A.—A business meeting was opened with prayers by Margery Symonds. Five guests were welcomed: Helen Smith, Dick Jones, Gary Young and Gerald and Bert Greenslade. A discussion was held on "Why I Am An Anglican." Sunday is Corporate Communion at 8, followed by breakfast in the hall. Breakfast speaker is Rev. Geo. Biddle. Breakfast convener, Eleanor Leslie-Melville. Next week will be a Maytime party in the hall at 8.15. Committee in charge of arrangements includes Roberta Ray, Cora Manton, Mary Wilkinson, Cathryn Hughes and Joan Brice.

St. Andrew's Presbyterian Y.P.S.—A bowling party will be held Monday at 8 at Gibson's Bowladrome.

ANNIVERSARY MEETING

Seventy-five women attended the 40th anniversary meeting celebrated by the Women's Missionary Society of Wilkinson Road United Church, Mrs. E. Boorman presiding. Mrs. J. Edge, secretary, called the roll and three charter members, Mrs. W. Allison, Mrs. S. Jones and Mrs. G. Jones, were called to the platform and received corsage bouquets. Mrs. D. Lehman, the other charter member, was unable to be present. Mrs. Boorman received a life membership pin. An inspiring message given by Mrs. J. Hood of Victoria, and "In the Secret of His Presence," by Mrs. Butler and "The Lord Is My Shepherd," by Mrs. W. Garnham, were appreciated. Mrs. H. Allison acted as accompanist. Mrs. Walter Allison reviewed the work of the auxiliary and gave the names of the first officers and charter members.

Clubwomen

Mrs. B. Deane-Freeman announced a dance would be held in the Colwood Hall, May 2, when the W.A. to the Prince Edward Branch Canadian Legion met Tuesday. Proceeds will go to the Legion war work fund. Mrs. Deane-Freeman will be general convener and other conveners will be Mesdames Helen Butler, M. Pimlott, J. Fraser, J. D. Pearson and H. W. McKenzie. The annual garden party will be held at Marshwood, the home of Mr. and Mrs. D. B. F. Bullen, July 20. Parcels for overseas will be packed in the hall May 9 at 2.

Infraction of sales or prices are to be reported to Mrs. P. C. Shaw, liaison officer, it was announced at a meeting of the Catholic Women's League. Mention was made of the Catholic Press Exhibit, sponsored by the C.Y.O. in the Parish Hall May 5, 6 and 7. Miss Marion Casselman, western representative of consumer section of the federal Department of Agriculture, Ottawa, will speak at a meeting May 15. Communion breakfast will be held Mother's Day, May 14, at Loretta Hall. The annual membership tea will be held May 18 at the home of Mrs. J. D. Kissinger, 1110 Fairfield Road. Mrs. Blair Reid has been appointed to the committee to plan Women's Voluntary Services Organization. A donation was voted to H.M.C.S. Beacon Hill. Mrs. Petrunia and Mrs. W. G. Martin will visit St. Joseph's Hospital during May, and Mrs. Blair Reid will visit Mount St. Mary.

A donation of $10 was given by a member to the special appeal for the bursaries fund, it was announced at a meeting of the Gonzales Chapter, I.O.D.E. In the absence of Mrs. W. C. Nichol, regent, Miss M. Pitts, vice-regent, presided. A visit was made to Monterey School, when two books were donated to the school library. Members will attend the Empire Day service at the Parliament Buildings May 23 and the intercession service at the Christ Church Cathedral May 28. During April 81 articles valued at $99.30 were turned into Municipal Chapter, including 15 turtle neck sweaters, 7 pairs of Mellor mitts and 21 cloth helmets. About 1,000 magazines had been packed at the Langley Street depot for the army and air force. Mrs. W. N. Martin, provincial president, was appointed delegate by the Gonzales Chapter to the National Chapter meeting. Mrs. George West Jones was received as a new member.

Piccadilly SHOPPE
DIRECT from ENGLAND
ENJOY THE LUXURY OF SMART NEW CLOTHES
COATS • SUITS
SWEATERS • DRESSES
1105 GOV'T. at Fort

For Mother's Day
SHE'LL LOVE ONE OF OUR NEW
HOUSECOATS
IN FLORAL SEERSUCKER
light, easy-to-wear style with zippered front. Colors of powder, rose and royal blue.
$3.98
MAE MEIGHEN
CORSET SPECIALIST
890 FORT AT QUADRA

SHOPPING
is a tiresome chore. When you come home, relax and enjoy a cup of Neilson's delicious Chocolate Cocoa.
1 lb. 29c, ½ lb. 19c
Neilson's JERSEY BRAND COCOA

It's Spring . . . and she has shining hair! No wonder love is in the air!

No other shampoo leaves hair so lustrous . . . and yet so easy to manage!

Only Drene with Hair Conditioner reveals up to 33% more lustre than soap . . . yet leaves hair so easy to arrange, so alluringly smooth!

•

Springtime! Time for you to be lovelier than ever . . . with glamorous shining hair. So don't let soap or soap shampoos dull the lustrous beauty of your locks!

Be beauty wise! Change to Drene Shampoo with Hair Conditioner. See the dramatic difference after your very first shampoo . . . how gloriously it reveals all the lovely, sparkling highlights, all the natural colour brilliance of your hair!

See, too, how this new, improved Drene containing hair conditioner now leaves hair far silkier, smoother, easier to manage . . . right after shampooing! Easier to comb into smooth, shining neatness!

So insist on Drene Shampoo with Hair Conditioner . . . or ask your beauty shop to use it.

And remember! Drene gets rid of all flaky dandruff the very first time you use it!

Soap film dulls lustre — robs hair of glamour!

All cake soaps and liquid soap shampoos leave a dulling film on your hair. Drene never leaves any dulling film.

•

That's why Drene reveals up to 33% more lustre!

Drene Shampoo with *Hair Conditioner*

DRENE IS MADE IN CANADA

Capt. H. Cotton Minchin will address a joint meeting of the Chamber of Commerce and Canadian Club at 12.15 noon, May 26.

WHEN THE NEW METHOD DRIVER CALLS *Have your Laundry Ready* G.8166

The following druggists of Victoria and District are A.I.D. stores—Watch for Thursday's Advertisements in this paper:

Aaronson's Drug Store, G 2414
Darling's Drug Store, B 1212
Fernwood Pharmacy, G 2722
Gorge Pharmacy, E 7702
Hillside Pharmacy, G 1632
Jubilee Pharmacy, E 8911
Modern Pharmacy, G 1511
Merryfield & Dack, G 3532
J. A. Peacey, E 3411
Terry's (1939) Ltd., E 7187
Williams' Pharmacy, G 3841

Enough Canned Milk

VANCOUVER (CP) — Enough canned milk for the armed forces and civilians now is available in British Columbia, milk company officials said today.

With production of milk for evaporating plants soaring as summer nears, there is danger of a possible serious surplus of milk, officials reported.

It's DIFFERENT! Mildly medicated super-soft talc with fragrant Oriental bouquet. Nothing quite like it. Buy today! CUTICURA TALCUM POWDER

Order COKE Now B. C. ELECTRIC

COKE DEPARTMENT

Suspected Deserter From C.W.A.C. Held

LOS ANGELES (CP) — A young woman was detained by police here Thursday night on suspicion that she was a deserter from the C.W.A.C.

"I just had a crazy notion," police quoted her as saying. "I just wanted to see my boy friend. I had not been in service long enough for a furlough, so I just took one."

The girl was arrested in a department store on suspicion of shoplifting, police said. She told police she was returning to Camp Borden, Ont., and thought she would be less conspicuous in civilian clothing.

Canadian Army officials have been notified.

VICTORY PARADE

Group after group of marching feet
Gave out their rhythm on Douglas Street;
Three upon three, unending stream,
Uniformed men, making real our dream
Of millions responding to victory's call;
Shouldering arms, not passing the ball.

As they swung along the hardened track,
Free right arms, each with gun and pack,
A little woman with silver hair
Stood on her back porch, watching there;
Feeling their need as never before,
Blessing each company o'er and o'er.

The spirit striving in sobs and tears,
Praying "God save our volunteers,"
And may all these boys and girls and men,
Tested, march glady home again.

—AMY GREENSIDES.

The Stage...

OUTSTANDING PLAYS AT SCHOOL FESTIVAL

The adjudicator, Mrs. Phoebe Smith, has sent to the Community Drama Office a list of seven additional plays which she considered to be outstanding and worthy to be given on the last night, if time had allowed.

They were in their order on the program, not order of merit, as it was a noncompetitive festival: "Evening Dress Indispensable," Oak Bay High School; "His First Dress Suit," St. Louis College; "Auf Wiedersehn," Esquimalt High School; "Be Home by Midnight," Mount View High School; "Hansel and Gretel," St. Margaret's School; "Make Room for Rodney," Victoria High School; "On Board the Golden Hind," Qualicum Beach School.

Mrs. Smith has also given a list of students whose performances she considered outstanding. They are: John Beckwith, Bruce Madeley, Keith Littler, Marguerite Hurst, Kathleen Foster, Bill Chaster, Robert Young, Devenay Maloan, Bob Dalziel, Audrey Crossman, John McAlpine, Ken Kissinger, Harry Frackson, Walter Mottershead, Keith Robertson, Janice Olsen, Mae Ferguson, Mary Rittich, Victor Mitchell, Clifton Colpetts, Kathleen Brian, Charles Ellington, Diana Jenkins, Melvin Thompson, Kenneth Stewart, Judy Humphreys, Dorothy Frampton, Anna Beckton, Russell Isaac, Brian Burns, Joan Macdonald, John Newbery, Edith Benson, Marigold Mackenzie, Thelma Brown, Maureen Pecknold, Jim Howey, Malcolm MacDonald, Eric Rossiter, Richard Martin, Patsy Scott, Don Robertson and Betty Evans.

Dorothy Dix

Dear Miss Dix — I have succeeded in changing a selfish, careless and indifferent husband into one who is considerate, unselfish and one of the easiest persons in the world to live with. And I pass on this tip to other wives.

There was a time when I went out of my way to avoid doing anything that might annoy my husband. I exerted myself to appease him in every way. But nothing that I did ever suited him. He always found fault with me. So I quit trying to please him and changed my tactics. I do what I please and no longer cater to his desires and, strangely enough, he is now trying to appease me. Habits that I have been trying to break him of for years have disappeared. Certain things that menaced our marriage have become unimportant to him and he, himself, states that the only thing that means anything to him now is his marriage to me.

My experience has proved that men are very contrary creatures. I feel that my idea would work on any careless man if he still happened to love his wife, but if the spark has died completely I would not guarantee any successful results. What do you think of my method?

CONTENTED WIFE.

Answer—I have been told that even lion tamers disagree on whether kindness or the whip is the better way of breaking the spirits and teaching the beasts to jump through a hoop, and doubtless the same problem as to which is the better method applies to housebreaking a husband.

But the catch in your recipe for bringing a husband to heel and making him realize what a jewel he has in his Maria is that it depends upon his still being in love with her, although he doesn't give her any indication of it. Such being the case, it would be a dangerous experiment for Maria to undertake, unless she is a mind-reader and gifted with occult powers. For if she guessed wrong, she would no doubt lose her husband and her good home and shopping ticket, which are not to be sneezed at in these days of the high cost of living.

Double-Duty

Suit Dresses

Perfect Through Summer **8.95**

Tops from desk to date—smooth, double-duty Suit Dresses! Cool, crisp, colorbright—one of your best "buys" through summer. Tailored, casual, dressy styles—see the whole group.

Hats

3.95

Choose a new Hat now . . . they're fascinating, becoming, and in great variety at LOVE'S. Smart, new straws, featured in all colors.

Clearance!

COATS

Regular to 22.50

SALE PRICE **12.95**

A. K. Love Ltd. LADIES' WEAR

708 VIEW STREET

Electric Ranges To Be Made Again

OTTAWA (CP) — The electric range, an orphan of the storm of war, is coming back into its own with authority given for the manufacture of about 13,000 in the next 12 months, it was learned here.

The Prices Board administrator of electric apparatus, equipment and supplies, M. C. Lowe of Montreal, also has given authority for the production of 9,000 electric rangettes and 50,000 electric cooking plates.

241 Foreign Cars Here During April

Despite curtailment of gasoline, shortage of rubber and recommendations from all in authority for people not to travel, figures released by the Victoria and Island Publicity Bureau today, through Gerald Yardley, collector of customs, revealed that 241 automobiles bearing foreign licenses, entered Canada through the port of Victoria during the month of April.

There was an increase of 102 cars over the month of April, 1943, when 139 automobiles bearing foreign licenses entered Canada through Victoria.

Cars bearing licenses of 16 states in the union were seen on the streets of Victoria during April this year. Some cars came from as far as Georgia and Pennsylvania, and there were 15 from California.

July 5 was the date chosen by the members of St. Matthew's Guild for their annual garden party and sale at the home of Mrs. L. Powers, Langford Lake, when they met at the home of Mrs. A. F. Bayles. Mrs. H. A. Hincks presided. Mrs. T. Millward gave a reading on "Women's Word in the Bible." Prayers were read by Rev. G. H. Greenhalgh. Mrs. H. W. McKenzie assisted the hostess in serving tea. Arrangements were made to welcome Miss Peggy Moore at the next meeting, Thursday. Miss Moore has just returned from England and will be the speaker.

Seeland Waterproof Watch

17-Jewel Movement, Anti-Magnetic, Sweep Second Lumenous Hands and Dial. Priced at..... $33.75

"Buy Bonds Recklessly"

ROSE'S Ltd. JEWELERS & OPTICIANS

Phone E-6014 1317 DOUGLAS

RAY'S LTD.

All Specials Advertised in Thursday Times Available Saturday

Have Another Cup of COFFEE!

IT'S GRAND TO KNOW THAT YOU CAN NOW DRINK *MORE* COFFEE

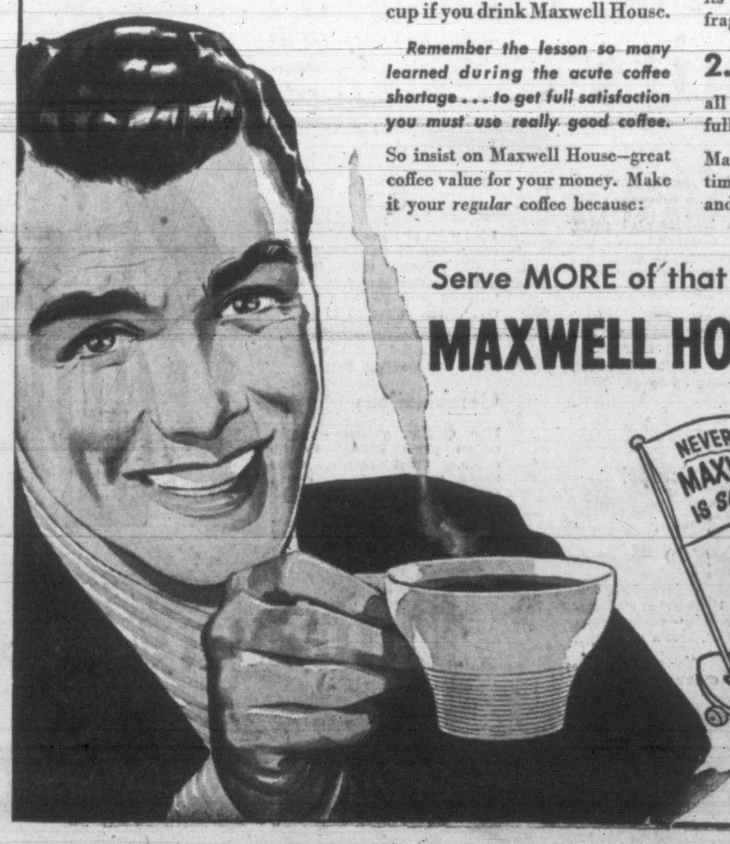

YOU are going to find cheer and delight in every extra cup if you drink Maxwell House.

Remember the lesson so many learned during the acute coffee shortage . . . to get full satisfaction you must use really good coffee.

So insist on Maxwell House—great coffee value for your money. Make it your *regular* coffee because:

1. It's blended from rare, extra flavor coffees—each chosen for its own special quality of flavor, fragrance or body.

2. Roasted *uniformly* by a remarkable process that captures all its mellow smoothness and fuller, more satisfying body.

Maxwell House is packed in a Wartime Bag in an All Purpose Grind and at less cost to you.

Serve MORE of that marvellous

MAXWELL HOUSE Coffee

A Product of General Foods

MH389

GET THESE THREE BENEFITS!

BREAKFAST is important for busy people. So why be content with a cereal with only one or two benefits when Post's Bran Flakes give you THREE?

1st You get the *bulk you need* in the form of bran—just enough for a gentle laxative effect.

2nd Good, wholesome *wheat nourishment*—protein and carbohydrates, useful quantities of iron and phosphorus and other food essentials.

3rd An appetizingly different, malty-rich flavor that you'll "go for" in a big way.

Get Post's Bran Flakes today in the red and cream package. In two sizes: Regular and Giant Economy size. Just as effective and delicious in bran muffins. Sugarless muffin recipe on every package.

POST'S Bran Flakes

WITH OTHER PARTS OF WHEAT

A Product of General Foods

B124

The "BAY"—274 Years Old in Experience—Yet Enterprising As 1944

STORE HOURS
9 a.m. to 5 p.m.
WEDNESDAY
9 a.m. to 12 Noon

A Grand Selection of

Rayon Knit Panties

59c

Others, 39¢ to 1.00

Well-styled, carefully-cut, good-fitting panties with part elastic waistband. Tailored and lace or braid trimmed, brief and cuff knee styles. Sizes small, medium and large in tearose and white.

Rayon Knit Gowns

Perfect for fit, washable, and they need no ironing. Full cut, tailored V and square neckline styles . . . one style with fagotting. Tearose and blue in small, medium, large and outsizes. **1.98**

—Lingerie, Fashion Floor at THE BAY

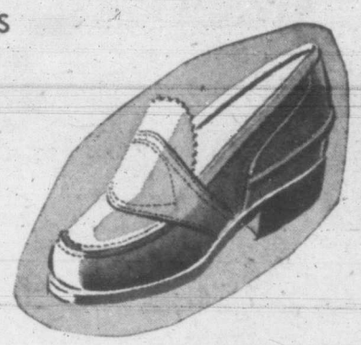

Active Juniors

3.98

Just arrived! A shipment of these splendid-fitting shoes in popular styles for junior feet. Low-heel oxfords, espadrille ties or knockabout loafers. Brown, white and red in the group in sizes 4 to 8½, widths B to D.

—Women's Shoes, Fashion Floor at THE BAY

Spring

Straws

Regular 4.98

Special... **2.98**

Trick little hats, off-the-face and small sailors . . . trimmed with veils, bows and flowers. Choose yours in black, navy, red, powder or brown.

—Millinery, Fashion Floor at THE BAY

Pastel Suits

16.95

Others, 19.75 to 25.00

Fine woollens in casual, dressmaker and cardigan styles. Very new and very smart with padded shoulders, novelty tucking and smart buttons. Slim, trim skirts with single or double pleat. Come in, see our new selection in wonderful pastel shades. Sizes 12 to 18.

Tailored Suits

Worsteds, pin stripes and tweeds, expertly tailored with linked or grouped buttons, softened lapels and gracefully-cut skirts. Dark shades and tweed mixtures in sizes 12 to 18..... **25.00**

—Women's Suits, Fashion Floor at THE BAY

Storage Bags

Cedarized garment bags to protect your winter clothing. Made from heavy lined paper with metal hanger that will hold 4 garments..... **69c**

Others at 89¢ and 1.19

Wardrobes

Protect your garments from moths and dust with a reinforced wardrobe. Heavy corrugated paper with wood trim and sliding door. Holds 6 to 8 garments..... **5.79**

—Notions, Street Floor at THE BAY

500 popular
Pure Wool and Wool Mixture

SWEATERS

Pullovers or Cardigans..... **2.98**

500 only, wonderful wool sweaters you'll wear endlessly, all year 'round. Mix them or match them in pairs . . . wear them with your slacks or skirts . . . wear them comfortably and smartly everywhere. Pretty, popular colors in sizes 12 to 20. (Limit, 2 to a customer). No Phone Orders or C.O.D.'s, Please.

Short-sleeve Pullovers

1.98

200 short-sleeved beauties, ready to prove they're the makings of your sportswear casuals. Pure wool in a collection of tempting colors. Sizes 12 to 20. (Limit, 2 to a customer.) No Phone Orders or C.O.D.'s, Please.

Cardigans Pullovers

3.95

300 in wool and wool mixtures. Practical and pretty enough to take you almost everywhere! All colors, in sizes 14 to 44. No Phone Orders or C.O.D.'s, Please. (Limit, 2 to a customer.)

—Sportswear, Fashion Floor at THE BAY

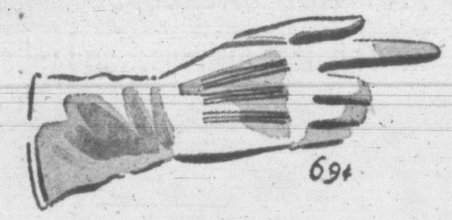

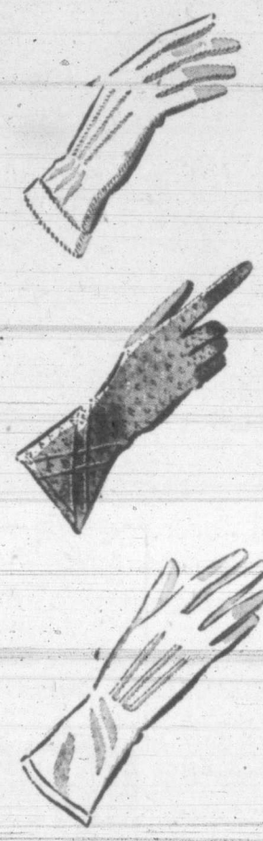

Slip-on Fabric

GLOVES

Regular 1.00 and 1.25..... **69c**

Smart slip-on style gloves made by a well-known Canadian manufacturer. Popular colors. Not all sizes, but sizes 6 to 7½ collectively.

Distinctive Styles

Popular fabric slip-on gloves made by Julius Kayser. White, chamois, beige, green, red, black, brown and navy in sizes 6 to 7½..... **1.00**

Kayser Styled

Kayser is famous for fabric gloves . . . for outstanding styles, quality and perfect fit. Choose from white, chamois, beige, green, red, fuchsia, black, brown or navy. Sizes 6 to 7½. **1.25**

Fabric and Leather

This season's newest and smartest designs by Julius Kayser. Slip-on styles in popular colors, to wear now with spring suits, right on through the season. Sizes 6 to 7½..... **1.50**

Others at 1.98

—Gloves, Street Floor at THE BAY

Tweed Suits

8.95

Sizes 1 to 6

BOYS' TOGS

Smart suggestions for springtime wear.

Tweed Shorts

Wool tweed shorts with self belts and inserted elastic waistband. Green, blue and brown . . . lined throughout. Sizes 2 to 6 years. Pair..... **1.69**

Others at 69¢ to 1.98

Boys' Shirts

Fine quality English broadcloth in button-on and tuck-in styles. Three necklines to choose from for dress or playtime wear. White and blue in sizes 2 to 6X..... **1.39**

Doeskin

Windbreakers

Practical, inexpensive windbreakers in unlined, double-breasted style. Made from good-wearing cotton doeskin with contrasting plaid collars. Sizes 2 to 6 years..... **1.25**

Poplin

Windbreakers

Windproof and kasha lined for warmth on cooler days. Button-to-the-neck styles in sizes 2 to 6X..... **2.50**

Cotton Panties

Well-cut French pantie, made from fine yarns, with elastic at back. Sizes 2 to 6. Pair..... **29c**

Sizes 8 to 14. Pair..... 39¢

—Children's Wear, Fashion Floor at THE BAY

"Stylecrest"

Suits

32.50

Our own "Stylecrest" suits, perfectly tailored from imported English fine worsteds. New 1944, 2 and 3-button models for men who like that smart, immaculate appearance. Browns, light or medium greys and blues, finished with peak or notch lapels. Sizes 36 to 44.

Men's Stylecrest

Hats

5.00

Genuine light-weight or medium-weight fur felt. Choose from air force, grey, brown and moss. Sizes 6¾ to 7½.

—Men's Clothing, Street Floor at THE BAY

Men's Broadcloth

Shorts

65¢

1,200 pairs of these good-wearing shorts cut in full-fitting sizes. Seams strongly sewn, finished with draw strings at waist. Good range of patterns and shades in fast colors. Sizes 30 to 40.

Men's Light-weight Cotton

Combinations

Fine quality, summer-weight cotton yarns knitted in rib stitch. Short sleeves, ankle length, in cream shade. Sizes 36 to 44..... **95¢**

—Men's Furnishings, Street Floor at THE BAY

Boys' Shorts

1,200 Pairs..... **1.00**

Carefully tailored shorts, excellent for spring and summer wear. Finished with belt loops. Come in, choose from our wide and varied selection. Sizes 6 to 11 years.

Boys' Longs

Good-wearing, full-fitting black or navy drills. Excellent for after-school wear . . . finished with belt loops and 3 pockets. Sizes 6 to 18..... **1.50**

Boys' Flannelette Pyjamas

Good quality striped flannelette in medium weight for summer wear. Lapel collar style, in sizes 24 to 34..... **95c**

—Boys' Furnishings, Street Floor at THE BAY

Hudson's Bay Company.

INCORPORATED 2ND MAY 1670.

PUT VICTORY FIRST...HELP CANADA BUILD FOR TOMORROW...BUY VICTORY BONDS

Sports Mirror

By ART STOTT

OCCASIONALLY you run across an organization which seems to justify those intangibles you like to think are the background of sport, particularly for the younger element. It's refreshing and helps to make you forget some of the less desirable features which sometimes crop up. K.V.'s appear to be the type which gives you that lift. This week the boys who form and run the club, with the assistance of a few adult executive members and coaches, gathered for their annual dinner and reaffirmed their forward drive. There was little in the way of prepared oratory to suggest the high ideology of sports, but, running through the good-natured back-slapping, there was a current of decency, straight-forwardness and sincere determination to progress that would win admiration from any disinterested observer.

The boys were publicity-hungry in the way that is customary with youth. They thought they had done a good job and would have preferred it to be sung from the housetops. And, somehow, you got the idea they were justified. Their record speaks for itself in basketball and softball. In the former sport K.V.'s four teams swept city championship play, took three island titles and carried through to provincial laurels in one instance. That, as head coach **Harold Turner** pointed out, is very fair progress for an outfit which started four years ago with one team and trailed along at the end of its class that season.

On point of performance, they have done very well. They have hitched their wagon to a star and bid fair to advance a long way towards their objective. And they have that great asset of self-propulsion. Members come into the club by a selective process, although the standards are pretty wide. Since they are decent lads keenly interested in games, they attract like numbers. Each pays dues, running from $2.50 a year for seniors over 18 to $1.50 for juniors under 16. And their energies appear very considerable when they go out after extra funds. They have initiative and inventiveness. The B.C. championship windbreakers presented to the junior basketball team were financed by a raffle.

From reports, they live up 100 per cent to their aims "to further the enthusiastic participation in athletics and to foster clean living and a high standard of sportsmanship." Not that they are the little Lord Fauntleroy type. The secretary wore a patch over an honest black-eye at the dinner. You gather the impression they can squawk with the best when a referee's decision goes against them. But you also feel they'd accept that decision when it was handed down. Real hustlers, they look forward to the days of senior competition, when the lights come on again and the boys are no longer lost to the services when they reach the higher age groupings. And when they do hit the senior circuits, they'll have the advantage of several years' uniform coaching that should stand them in good stead.

It is interesting to note the juvenile delinquency rating of the club is nil. The boys are too busy with their games to get into serious trouble. That might suggest a pattern for other Victoria organizations. But any interests which try to copy them might give some attention to the fact that the spark in the K.V.'s club is alive in every member. It's not an incentive paternally bestowed by well-intentioned adults. How it is lighted should not be a K.V. secret. It might be a source of highly valuable research for those sections of the community which are searching for means of channeling young energies to desirable outlets.

ROYAL BROUGHAM, sports-columning for the Seattle P.-I. this week devoted space to youngsters on the other end of the see-saw to K.V.'s.

"They were," writes Brougham, "the 10 toughest kids the sheriff could find in the jail house.

"The idea was to prove a theory held by those of us who think the youngsters who leap and run, whoop, holler and sweat while playing on an athletic team are kids you won't find in the town clinker.

"We sat down behind iron bars in a corner of the county jail and chatted with them, friendly like, one at a time . . . boys 15 to 17 jailed as delinquents; dirty, disheveled, scared, repentent.

"Ten kids, just like yours and mine, and here's the point of the story . . . not a single boy is a member of a baseball, basketball, softball or any other kind of an athletic team . . ."

To Extend Deadline On Ball Club Limit

NEW YORK (AP) — Baseball is ready to adopt a realistic viewpoint toward wartime manpower conditions by postponing its 25-player limit deadline from May 13 to June 12 and shortening from 60 to 30 days the time required for a voluntarily retired player to be reinstated.

Under baseball law the National League clubs must be down to 25 men within 30 days after the opening of the season, but many club owners find their rosters sprinkled with men neither retired nor placed on the national defence list but also not available for duty.

In order to permit these teams again to get in touch with their lagging players who are undecided about their baseball future because of employment or draft conditions, the limit probably will be extended to 60 days as the result of a vote now being taken.

Canadians Active On Cairo Front

LONDON (CP)—From down sunny Cairo way comes word that Cpl. Don McDiarmid of Ottawa, who won the Canadian singles tennis title in 1940, lost out in the quarter finals of a crack open tournament in that city.

McDiarmid, on the staff of the R.C.A.F. base post office at Middle East Headquarters, was beaten 6-2, 7-5, by M. Talaat, a smooth volleyer not further identified. In the previous round the Canadian ace trounced the Palestine champion, J. Finkelkraut, in straight sets.

News of the tourney came from Sqdn. Ldr. John Clare, air force public relations officer in that theatre and former Toronto and western Canada newspaperman. He said that so conspicuous was the all-Canadian section in the stands at the Tewfilkieh tenis club when McDiarmid played that one Cairo newspaper observed that "half of Canada" seemed to be present to see the former Dominion king clash with the best in the Middle East.

FOOTBALL?

The squadron medical officer paces the sidelines when playful (?) members of the City of Edmonton Mosquito Intruder squadron engage in little bouts of Mayhem with a rugby ball at their English base.

It's a weird form of rugby that occurs almost nightly on a field about 1-10 the size of a regulation gridiron. There are no picked teams, a minimum of rules, and anyone joining the fray takes a position on whatever side appears to have the least players. One of the prize booters of the Intruders, who, incidentally, have been doing mighty well in the air, is FO. Doug Miller of Vancouver while FO. Paddy Roberts of Saskatoon, Sask., has a neat pass.

Athlone to Perform

VANCOUVER (CP)—The Earl of Athlone, Governor-General of Canada, will perform the opening ceremonies at Upper Brockton cricket grounds Saturday when the 31st cricket season opens in the mainland league here.

Eight teams will comprise the two divisions of the league this year, but only three games will be played Saturday.

Win Army Championships

TR. LEN WADSWORTH

PTE. ALEX BUGUSKI

SGT. BOB ROBERTSON

PTE. WM. EVANS

LIEUT. WM. HAYNES

Before a packed house in Ottawa Thursday night eastern and western army champions met for Dominion military boxing championships. Wadsworth scored a technical knockout over Cpl. Alf Nyberg; Buguski decisioned Pte. A. DiSalvo; Robertson won the nod from Pte. R. A. McDonald; Evans decisioned Pte. Tom Klymick and Haynes scored a technical knockout over Pte. Yvon McDougal.

Postwar Hockey Due for Boom

WINNIPEG (CP) — Hockey will figure prominently in the general postwar sports boom, Red Dutton, managing director of the National Hockey League, said in an interview here.

Dutton also predicted the postwar N.H.L. will see clubs playing as many as 80 games in one season, with rosters including as many as 25 players. Double-headers in a single afternoon or evening were not beyond the realm of possibility, he said.

'Peg Skating Star Turns Professional

WINNIPEG (CP)—Lillian McGuire, 18, youthful Winnipeg figure skater and holder of the North America intermediate indoor and outdoor speed skating crowns, has turned professional with Shipsted and Johnson's Ice Follies, it was learned today. She will join the troupe in Minneapolis. Another Winnipeg skater, Ann Drewery, will join the troupe later.

Beurling to Instruct

OTTAWA (CP) — Flt.-Lt. George (Buzz) Beurling, multi-decorated ace from Verdun, Que., is slated to leave operational flying in Britain to teach his deadly flying-gunnery tactics to fledgling R.C.A.F. trainees in Canada, it was learned reliably here Thursday. No announcement was made as to when Beurling would arrive in Canada or to which station he would be posted.

Muddy Track for Derby

LOUISVILLE, Ky., (AP)—A breath-taking two minutes will tick off the 70th running of the Kentucky Derby Saturday, but owners of the prospective starters were talking in short breaths today over the prospects of the first muddy track for the event since Clyde Van Dusen wallowed home to victory over 15 years ago.

The names of 12 to 17 thoroughbreds were expected to be dropped into the entry box when the deadline arrived this morning. How many of the owners will risk paying the final $500 to start will depend upon the condition of the track 45 minutes before post time Saturday.

A 14-hour rain that quit for a while and then resumed again Thursday night left the Churchill Downs racing strip a sloppy mess. However, unless more rain falls today, or tonight, the track may drain off, making it at least slow, if not muddy. The track is noted for its speedy drying qualities.

Only two of the 17 trainers who hope to saddle their prized three-year-olds in the mile and a quarter race over tradition-hallowed Churchill Downs looked upon track conditions with discouragement. B. R. Paton, owner of Valley Flares, said his horse would not start if conditions were unfavorable. A. J. "Whitey" Abel, the self-professed "poor man's" owner of Gramp's Image, said his thoroughbred did not care too much for mud, but would start regardless.

John Gaver, trainer of Mrs. Payne Whitney's favored Stir Up, said rain or mud would make no difference.

PROBABLE LINE-UP

Probable line-up for the race with owners, jockeys and probable odds follow:

Stir Up, Mrs. Payne Whitney, Eddie Arcaro, 7-5; Pensive, Warren Wright, Cohn McCreary, 6-1; Challenge Me, O. E. Breault, Tony Skoronski, 10-1; Skytracer, M. B. Goff, Mike Caffarelle, 4-1; Broadcloth, Mrs. George Poulson, George Woolf, 8-1; Gramps Image, Mrs. A. J. Abel, Otto Grohs, 12-1; Alorter, A. M. C. Ernst, Johnny Adams, 20-1; Bellbuzzer, Dave Ferguson, Billy Thompson, 15-1; Autocrat, A. A. Baroni, Farril Zufelt, 25-1; Brief Sigh, Robert J. Dienst, Venancio Nodarse, 50-1; Shut Up, Joe Goldbrand, Ralph Eccard, 15-1, Gay Bit, Robert Bruce Livie, Jack Westrope, 30-1; Deavolaw, W. C. Hobson, Joe Molbert, 40-1; Comenow, Philip Godfrey, J. R. Layton, 60-1; American Eagle, J. V. Maggio, Jimmy Thornburg, 100-1; Valley Flares, B. R. Paton, George Burns, 100-1; Rockwood Boy, W. C. Davis, Bill Bailey, 100-1.

Catchy Names

Frank Mancusco, top, and Myron Hayworth give St. Louis Browns their best catching in years. Mancusco is brother of Giants' Gus, Hayworth of Dodgers' Ray.

Phillies Eye Top Slot

Cooper Loses Again

Morton Cooper, who won 21 games last year and hurled 24 complete games in 32 starts, has failed to go the route for St. Louis in three outings, including Thursday's 6-3 loss to Pittsburgh.

An injured ankle suffered when he was hit by a line drive in an exhibition shortly before opening day may be the answer. Pittsburgh and Cincinnati knocked him out of the box in two starts and he faded for a pinch-hitter with his team trailing by one-run in Thursday's effort.

Those Phillies can tie for the top if Cincy knocks off the Cardinals today and might sneak out in front all by themselves while the western rivals are quarrelling. Freddy Fitzsimmons' Jays were idle Thursday but move into Brooklyn today where they could make life rosy for Fat Freddy with a series victory over his old mates.

GIANTS ON SKID

Boston slid the New York Giants down the shoots for their fourth straight defeat, 8-4, with Connie Ryan, a former Polo Grounder, adding to their embarrassment with two singles and a homer that accounted for four runs.

The Cincinnati-Chicago game in the National was postponed and Brooklyn, like Philadelphia, was not scheduled.

Rookie Ed Lopat won his first big league game by hurling Chicago's White Sox to a 2-1 edge over Cleveland's Ray Kennedy.

St. Louis took advantage of the open date in the eastern half of the American League to tighten its grip on first by a 2-0 job against Detroit.

COAST LEAGUE

The San Diego Padres, after 22 scoreless innings in their last three contests, rebounded with a bang in Thursday night's Coast League baseball game with the Seattle Rainiers and when the dust settled on the base paths the Padres had scored a 15-1 victory.

The win left the Padres in a tie with the Rainiers for third place as San Francisco tumbled Los Angeles out of the upper half of the league standings by winning, 5-2. It was their third straight victory over the Angels.

Portland, in second place, and Hollywood likewise made it three straight in the current series. Portland scored a 1-0 win over last-place Sacramento while Hollywood won over Oakland, 9-4.

Marino Pieretti of Portland registered his third shutout of the season, allowing the Sacramento squad only four hits. Tod Davis of Hollywood hit a homer with two on to clinch the Stars victory over Oakland.

NATIONAL LEAGUE

	R.	H.	E.
St. Louis	3	8	0
Pittsburgh	6	10	3
Batteries—M. Cooper, Brecheen (7), Wilks (8) and Odes; Butcher and Lopes.			
New York	4	9	1
Boston	8	11	2
Batteries—Pyle, Feldman (4), Seward (7) and Lombardi; Hutchinson, Barrett (6) and Lutte.			

AMERICAN LEAGUE

Chicago	2	6	0
Cleveland	1	9	0
Batteries—Lonat and Tresh; Kennedy, Poat (8) and Susce, Rosar (7).			
Detroit	0	6	1
St. Louis	2	6	0
Batteries—Gentry and Richards; Potter and Hayworth, Mancuso (6).			

COAST LEAGUE

San Diego	15	14	0
Seattle	1	8	6
Batteries—Johnson and Salkeld; Libke, Elliott (2) and Bonarigo.			
Oakland	4	8	2
Hollywood	9	10	1
Batteries—Stromme, Marlowe (8) and Raimondi; Escalante, Hufford (5) and Hill.			
Sacramento	0	4	0
Portland	1	5	0
Batteries—Porter and Ross; Pieretti and Adams.			
Los Angeles	2	8	5
San Francisco	5	6	1
Batteries—Conger, Adams (7) and Grigg; Harrell and Sprinz.			

INTERNATIONAL LEAGUE

Newark 17, Montreal 8.
Syracuse 2, Rochester 7.

AMERICAN ASSOCIATION

Milwaukee 6, Kansas City 3.
Toledo 8, Columbus 10.

Racing Results

BAY MEADOWS—Results here Thursday follow:

First race—One mile:

Cindermaid (Peterson)	$5.80	$3.60	$2.20
Harry Collins (Corbett)	---	8.40	3.70
Sierra Maid (Thane)	---	---	2.20
Top Dog (Adkins)	---	---	2.40

Dead heat for show.
Time, 1.42 1-5. Also ran: Jolito, Fortune's Rock, Cape Horn, Primeriva, Thunder Shower, Modesto Rose.

Second race—Six furlongs:

The Whale (Christenson)	$32.00	$14.00	$8.00
Lady Silver (Pederson)	---	14.00	8.00
Ricochet (Thane)	---	---	5.70

Time, 1.14 3-5. Also ran: Uneasy, Patronymic, Flying Around, Ebony Tune, Artful Dodger, Silver Doctor, Lakeside Luna, Toro Flame.

Third race—Six furlongs:

Gold Fun (I. Bassett)	$5.70	$3.10	$2.70
Gold Boom (Bailey)	---	4.80	2.70
Valiant Prince (G. Zufelt)	---	---	3.60

Time, 1.13 2-5. Also ran: Sinhala, Cekane Springs, Boston Fog, Radio Chart, Singing Wind, Secret Flight, Safanap, Bonridge, Chancette.

Fourth race—Six furlongs:

Ever Spin (Bailey)	$11.70	$6.30	$4.30
No Deal (Pederson)	---	8.10	3.90
Zebedee (Neves)	---	---	7.80

Time, 1.13 2-5. Also rna: Sinhala, Co-Hatter, Toy Top, Frilly, Bubbling Boy, Hi Briar, Chifia, Glenpool, Mac's Lady.

Fifth race—Six furlongs:

Triple Bar (Thane)	$32.00	$14.00	$8.00
Valiant Irish (Woodhouse)	---	4.70	3.50
Seance (Craigmyle)	---	---	4.70

Time, 1.15. Also ran: Iweista, Key Latch, Xeno Sun, Lostahat, Bonitea, Tarn B., Margaret T.

Sixth race—Mile and a sixteenth:

Valdina Gadget (Lasswell)	$4.30	$3.20	$2.40
Kaweah King (G. Zufelt)	---	6.60	3.40
Bonnie Plaid (Dubois)	---	---	2.70

Time 1.48. Also ran: Touch and Go, Flameaway, Gallant One, Broad Street.

Seventh race—Mile and a sixteenth:

Floriam Beau (Corbett)	$3.90	$2.50	$2.10
Can Jones (Woodhouse)	---	2.80	2.20
Happy Khayyam (Dubois)	---	---	2.50

Time, 1.48. Also ran: Fairy Manah, Omelet.

Eighth race—Mile and an eighth:

Hi Ginny (Jones)	$13.60	$6.60	$4.00
Mesters Geschs (Pederson)	---	3.50	2.70
Seattle (Peterson)	---	---	3.00

Time, 1.55 3-5. Also ran: Race Track, American Lake, Mission Stop, Alaskan, Tuxedo Eddy, Panipat, Estimulo.

SUNDRA TO ARMY

ST LOUIS (AP)—Pitcher Steve Sundra, who has won two games for the St. Louis Brown, will report for military service next Tuesday and to offset his departure the Browns signed Denny Galehouse as a part-time player.

Galehouse, a rubber factory employee, will join the team each week-end to be available for a Sunday pitching assignment.

Whalley, Bates, Paul Give B.C. Canadian Fight Titles

OTTAWA (CP) — Ottawa sport fans, who like a little referee baiting, reflected today on what they enjoyed most at the Canadian army boxing finals here Thursday night—the brief but snappy bouts which saw 14 champions, including three B.C. men, crowned, or the novel experience of riding a referee they couldn't see? The Army arbiter, Capt. Gerry Goodwin of London, Ont., officiated from the ringside, aided by a public-address system.

The majority of fights went to boxers representing eastern Canada. In the open class eastern scrappers won six of the seven bouts, and in the novice class the westerners came off best, 4 to 3.

Gnr. Bobby Parker, Victoria, B.C., representing Pacific Command, dropped a decision to former Dominion titleholder Lieut. Joe Gagnon, Montreal, in the bantamweight open. Parker lost after a stiff slugging match which left him groggy and Gagnon bleeding from the mouth and nose.

B.C. WINNERS

Cpl. R. M. Whalley, New Westminster, decisioned Pte. Archie Sparrow of Burlington, Ont., who fought under Camp Borden's colors.

Fighting in the novice lightweight class, Cpl. George Paul, Chilliwack, blasted Pte. Henry Demassino, Montreal, for a clear-cut decision. The B.C. boy started from the bell and dropped his opponent three times in quick order before Referee Goodwin stopped the fight.

Pte. R. A. Folz, Vancouver, lost a decision to Tpr. Tom Walsh, Toronto, in the novice bantam division, while in the light heavy novice section, L.Cpl. Frederick Bates, Cumberland, took a decision from Pte. Gerard Laforest, Montreal.

Tpr. Len Wadsworth, Timmins, Ont., and Pte. Vern Escoe, Toronto, fighting in the open middleweight and heavy weight, respectively, had little trouble in capturing titles. The fighters, both experienced campaigners, scored technical knockouts.

CHAMPIONS

Here are the champions:

OPEN

Heavyweight—Pte. Vern Escoe, Toronto (Eastern Canada).

Light heavyweight—Cpl. Ronald M. Whalley, New Westminster, B.C. (Western Canada).

Middleweight—Tpr. Len Wadsworth, Timmins, Ont. (Eastern Canada).

Welterweight—Pte. Alex Boguski, Lethbridge, Alta. (Eastern Canada).

Lightweight — Pte. Patsy Brandino, Toronto (Eastern Canada).

Featherweight — Sgt. Bobby Robertson, Toronto (Eastern Canada).

Bantamweight—Lieut. Joe Gagnon, Montreal (Eastern Canada).

NOVICE

Heavyweight—Pte. Aldon Cassidy, Islington, Ont. (Eastern Canada).

Light heavyweight — L.Cpl. Frederick Bates, Cumberland, B.C.

Middleweight — Pte. William Evans, Kelvington, Sask. (Western Canada).

Welterweight—Lieut. William Haynes, Edmonton, Alta. (Western Canada).

Lightweight—Cpl. George Paul, Chilliwack, B.C. (Western Canada).

Featherweight — Gnr. John Joudrey, Stellarton, N.S. (Eastern Canada).

Bantamweight — Tpr. Tom Walsh, Toronto (Eastern Canada).

Baseball Standings

NATIONAL LEAGUE

	Won	Lost	Pct.
St. Louis	10	4	.714
Cincinnati	8	4	.667
Philadelphia	8	4	.667
New York	7	6	.538
Brooklyn	7	6	.538
Pittsburgh	5	6	.455
Boston	4	10	.286
Chicago	1	10	.091

AMERICAN LEAGUE

	Won	Lost	Pct.
St. Louis	12	3	.800
New York	7	4	.636
Boston	6	7	.462
Philadelphia	5	6	.455
Washington	5	6	.455
Cleveland	6	8	.429
Chicago	5	8	.385
Detroit	5	9	.357

COAST LEAGUE

	Won	Lost	Pct.
San Francisco	18	8	.692
Portland	15	11	.577
Seattle	14	13	.519
San Diego	14	13	.519
Hollywood	13	13	.500
Los Angeles	12	13	.480
Oakland	11	16	.407
Sacramento	7	17	.292

Rides Box Car With Derby Hope

NEW YORK (AP)—Dispatches from Derbyville . . . Trainer Whitey Abel travaled from Baltimore to Louisville in the same car with his Derby hope, Gramps Image. . . . It wasn't for lack of dough, either, for Gramps Image had just won the rich Chesapeake at Pimlico. . . . Phil Reilly, 70-year-old owner of Diavolaw, has a fine collection of pastels. Most race followers prefer pasteboards—with winning numbers. . . . Tip to bettors: Stir Up or Shut Up.

The unkindest cut.

When one of the Louisville newspapers referred to John Gaver, trainer of Stir Up, as a Harvard graduate, Gaver (Princeton '24) moaned: "I'm ruined. I might as well give up."

A rookie a day.

Bill Schuster, Cubs' shortstop—known as Buffalo Bill when he tried out with Pittsburgh in 1937, fresh out of the U. of Buffalo. The Cubs now call him "Green Hornet" because of his verbal buzzing. . . . He's 34 years old and had a long career in the picture Coast League, placing fourth in the most valuable player poll last year. . . . A good tap dancer, but his .276 batting average at Los Angeles indicates he doesn't just tap the ball.

Body Recovered

VANCOUVER (CP)—The body of Elmer Gillis, 45-year-old fisherman, was found at nearby Stewart Island Thursday. He is believed to have fallen from his boat.

BY AIR To VANCOUVER IN 30 MINUTES

8 TRIPS DAILY

SINGLE FARE $5.50 (plus tax)

For reservations and information, phone Empire 4191 or any Canadian Pacific Air Lines Traffic Office or Railway agent.

AIR EXPRESS EMPIRE 6051

V44-10A

Canadian Pacific AIR LINES

SAVE ON SHAVES

With Minora Blades!

Minora outlasts ordinary double-edged razor blades. It's the quality blade in the low-price field.

Advertise in the Times

BRYLCREEM

THE PERFECT HAIR DRESSING

● Smart men, and women too, who take pride in their appearance use Brylcreem daily to keep their hair always neat and well-groomed. Brylcreem is never greasy, keeps dry unruly hair in place all day. To give your hair a natural lustre, freedom from dandruff and scalp dryness, buy economical Brylcreem today.

Sold in tubes and jars at all drug stores

7-44

NO GUM • NO SOAP • NO ALCOHOL • NO STARCH

GILLETTE SAFETY RAZOR COMPANY presents the KENTUCKY DERBY BROADCAST

Hear TED HUSING and JIMMY DOLAN, and enjoy the thrill of the World's No. 1 turf classic by tuning in your local radio station to the Kentucky Derby at historic Churchill Downs, Louisville.

CJVI SATURDAY 3 P.M. P.D.T.-1480 On Your Dial

DISTINCTIVE BRITISH WOOLLENS ★ in fine clothes for men and women ★

W. & J. WILSON · 1221 GOVERNMENT ST. EST'D 1862

BRAKES SPECIALIZED CARBURETOR AND MOTOR TUNE-UP SERVICE

BOULTBEE (VICTORIA) LTD. 1100 YATES ST

4 TIMES As Much Lather As Many Other Brands Tested!

Gillette SHAVING CREAM

Big, 3 ounce Tube—only 33c

Made by the world's leading experts in shaving comfort — the makers of Blue Gillette Blades.

Every Friday

BOOKS . . . .

FRANCE FROM THE INSIDE

"France in Sunshine and Shadow"; by Tryphosa Bates-Batcheller, published by Brentano's, New York.

THE AUTHOR of "France in Sunshine and Shadow" is a descendant of one of Massachusetts' old and distinguished families. Mrs. Tryphosa Bates-Batcheller has spent much of her life in Europe. She knows France, its people, rulers, politicians, nobility, musicians, artists and authors intimately and has been called the most successful woman ambassador without portfolio America has ever had. She received her early education in French schools and at the Sorbonne and returned to major in English at Radcliffe College. She studied singing in France and Italy. She has said her life has been music and literature.

"France in Sunshine and Shadow" presents a realistic description of France, not only in the war-dark days, but gives a bright and brilliant picture of gay and sunny France in its happy pre-war fetes, balls and pleasures in general. After war was declared the author was determined to stay on in her home at St. Cloud. She lived under Nazi domination for over a year. During those dark, awful months before the fall of France, she watched the agony and suffering. The Germans were winning. The French armies could not hold. Down the streets, past her house, came the exhausted, often wounded, betrayed French soldiers in their last retreat, uniforms torn, carrying no arms and dragging one foot after another. Despair was written on their faces. Then came the day when Hitler passed her door on his way to Versailles. He did not go to Paris at once as so many have said. The book clears up many little-understood points regarding the fall of France, as well as giving a vivid description of living under German tyranny.

When it became imperative for Americans to leave France, the author was determined to take her Italian companion with her to America. Her knowledge of German, as well as her fearlessness and tact, eventually helped to bring them both out of Nazified France and to America.

Library Leaders

David Spencer Ltd.—"The End of Africa," Alan Moorehead; "The Lord Is a Man of War," Stanley F. Donath; "Where Angeles Fear to Tread," E. M. Forster.

Diggon Hibben Ltd.—"Seed of the Puritan," Elizabeth Dewing Kaup; "Amy Ferraby's Daughter," Elisabeth Ford; "Yours Is the Earth," Margaret Vail.

Hudson's Bay Co.—"Flint," Charles Norris; "Night Is Ending" James Ronald; "Der Fuehrer," Konrad Heiden.

DOUGLAS AND HIS AIRCRAFT

"Sky Master—The Story of Donald Douglas," by Frank Cunningham. (Dorrance & Co., Philadelphia).

THE name "Douglas" is widely respected in world aviation circles. And well it might be, for out of the Douglas Aircraft Co. plan at Santa Monica, Cal., have come airplanes that have helped to write history.

Douglas was interested in aviation from his boyhood, as were most aviation pioneers. Educated at Annapolis and M.I.T., he became chief engineer for the Martin Aircraft Corp. In 1920 he organized his own firm, whose first product was the "Cloudster." In 1924 he won the recognition of the world when four United States Army Douglas DWC planes accomplished the first trip around the world by air.

Much water passed under the bridge and many designs came off the drawing boards until the year 1931, when the well-established Douglas Company went to work on plans for an airliner to surpass all existing competition in its field. Douglas gathered around him some of the finest aviation brains in the world.

In 1933 the Douglas Commercial-1 made its bow. In its test flights it performed gratifyingly, and as the DC-2 it broke or set a total of 19 records for craft of its type. As the DC-3 it is a vital cog in our national and international transportation system. As the Air Transport Command's C-47 it is carrying fighting men and supplies to all the corners of the global conflict.

Also in the service of the United Nations' air arm is the Douglas "Boston," the first Douglas plane to see action in this war. It is a fast, heavily-gunned attack craft. In the Pacific theatre the hard-hitting Douglas "Dauntless" dive bomber is unfavorably influencing the Japanese sphere of influence. Now starting to roll off the production lines is the four-engined big brother of the C-47, the C-54.

The pride and joy of every Douglas employee is the titanic B-19, largest landplane in the world.

New Books for SPRING, 1944

Are Now Arriving at

David Spencer's Library

HBC

Now I Lay Me Down to Sleep

by

Ludwig Bemelmans

3.00

This is no conventional novel. It is a book that tells a story about some people, but beyond that it's a great many other things, all of them entertaining. Call it a small lamp hung out in the darkness of our time to cheer us on the way.

—Library, Mezzanine Floor at THE BAY

Every week, almost every day, sees the arrival of new books on every subject for every taste at Diggon's. Two latest are "Pioneers, O Pioneers," by Hiflary St. George Saunders—$2.75; "Rise to Follow," autobiography by Albert Spalding—$4.25.

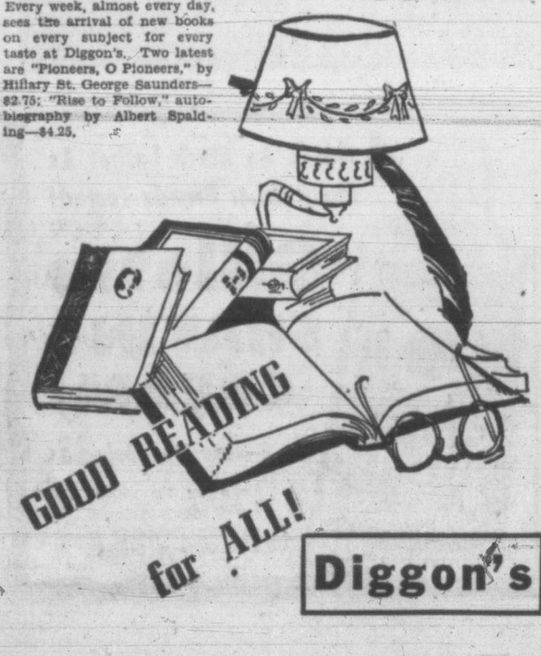

Every Friday

Your Garden . . . .

Onions From Seeds or Sets

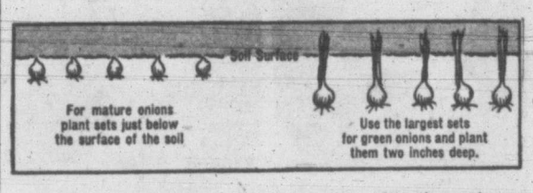

Quality, texture of soil is important in cultivating onions.

By HENRY L. PREE

THE onion is one of the hardiest of vegetables. In the south, it is grown largely as a winter crop. In the north, seeds are sown or "sets" planted as early as possible in spring. Ground should be prepared well in advance of sowing. The soil must be fine and loose, as seeds are small and germination is slow. The onion is a heavy feeder and demands a rich soil. Cultivation must be practiced to keep down weeds. A mucky, but well-drained soil is preferred, but onions will yield a splendid harvest in a sandy soil, well supplied with organic matter and lime; onions like a sweet soil.

Seed may be sown even before the danger of late frost has passed, in rows 12 to 15 inches apart. Sow one-half inch deep and cover with fine soil. A side dressing with a fertilizer strong in nitrogen or with nitrate of soda, plus an abundance of moisture, will insure onions of good size in approximately 120 days. Be sure to tamp the soil over the seeds immediately after sowing. Scant sowing will reduce much labor of thinning. Onions should stand two inches apart in the rows. The average yield per 50 feet of row is about three-fourths of a bushel.

Most gardeners, because they cannot get seed into the ground in early spring, resort to onion sets. These are merely ordinary onions whose growth has been arrested and, when planted, will resume growth. Be sure to purchase small and firm sets, with the largest about one-half inch in diameter. If they are larger than this, they tend to run to seed rather than to develop into good bulbs. Raising onions from sets insures success if the soil is well fertilized, weeds kept down and adequate moisture applied.

Plant larger sets 1½ inches apart and two to three inches below the surface and use for green onions or scallions. Plant the smaller sets just below the surface, three to four inches apart. Be sure to firm the soil well about each bulblet, water immediately, and add additional fine soil to insure complete coverage. Sets may be planted with the earliest crops and successive plantings are made as long as they are firm and plump. Green onions are ready in less than a month, and mature bulbs in about 100 days.

Flowers Brighten Garden

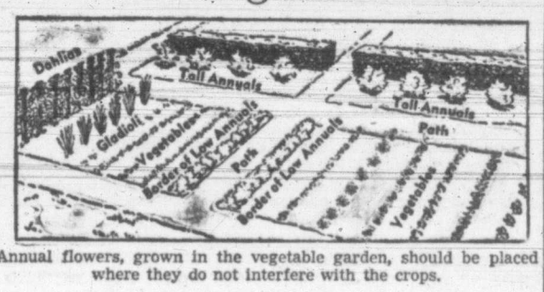

Annual flowers, grown in the vegetable garden, should be placed where they do not interfere with the crops.

By HENRY L. PREE

THE same principles of gardening are applied to both flower and vegetable culture, so no different preparation of the soil is necessary. However, the seed bed should be of finely sifted or screened sandy soil.

Low growing annuals such as dwarf petunias and dwarf marigolds, may be used to edge the walks. Gladioli and dahlias in the far end of the garden will provide a background for tomatoes and similar vegetables. A complete balanced plant food should be worked into the soil before seed is sown.

Petunia Cheerful, with clear-salmon-pink flowers, 2½ inches and more across, plants for a mound 10 inches high with a spread of 2 feet, is wonderful for cutting. Gallardia, Pinhwheel—single flowers 2½ inches across, intense wine-red at the centre, tint to a cherry-pink towards the outside. Torenia fourmeri, Wishbone Flowers, bushy globular plants, 6 to 9 inches tall, covered with richly colored snapdragon-like flowers grow vigorously during hot weather in sunshine or shade.

Caltness and Unwin dahlias produce branching plants 2 to 3 feet tall, bearing single or double flowers 3 inches broad. They are as easily grown as zinnias and and blossom in 60 days from seed, unsurpassed for cut flowers, blooming until fall frost. Linarias (Baby Snapdragons) are free-flowering plants in bright and pastel tones, most suitable for bordering the walk or flower beds.

Famous Breeder of Plants Geo. Fraser, Ucluelet, Dies

George Fraser, 90, plant breeder and botanist, who helped make the picturesque village of Ucluelet famous to many tourist from all parts of North America, died on Wednesday at his home there.

Mr. Fraser was born in Scotland and early in life developed a love for the soil. He seemed to have a natural bent for growing flowers and grafting. His earliest horticultural training was received in the gardens and grounds of Gordon Castle, under the late John Webster, noted gardener and hybridizer. Later he worked in the gardens of Hartfield House on the Clyde.

More than 60 years ago, Mr. Fraser came to B.C. and in 1894 settled at Ucluelet. There he developed his magnificent gardens, mostly of heather, rhododendrons and roses, which he found grew beautifully in the rugged west coast climate. Tourists always visited his gardens, on the side of the hill and came away with a bit of heather or a rose, for Mr. Fraser was a generous man.

Mr. Fraser developed the famous Nootka rose, produced through the crossing of the H. T. Richmond with the native rose Nutkana. He crossed also many rhododendrons; it was in 1912 that he crossed the rhododendron Canadiensis with the azalea Japonica, the resulting shrub being, an infertile, lilac-flowered, hardy deciduous azalea to which Kew Gardens gave the name rhododendron Fraseri.

Mr. Fraser did a great deal for the horticultural world and his name was known among horticulturists in Britain and the eastern United States. The Gardeners' Chronicle of London, a few years ago, said this of Mr. Fraser: "Among the many British horticulturists who have done much for the advancement of horticulture in Canada, George Fraser ranks with the foremost and his reputation as a plant hybridizer is widespread, as also are the results of his work. With a view to raising new plants, Mr. Fraser has chiefly confined his attention to the genera ribes, rubus, fragaria, pyrus and rhododendron."

GEORGE FRASER
. . . snapped by a Princess Norah passenger.

Before he went to Ucluelet, Mr. Fraser lived some years in Victoria, organizing a horticultural business and taking part on the planning of Beacon Hill Park in the 90's. For a time he had a large farm in the Mount Tolmie area.

Amateur Gardener

By E. L. F.

NOW is the time to plant marrow seeds in the open garden. You may have a heap of well-rotted sods, turf, or garden rubbish stacked ready for them. However, you can sow just as well on the flat ground. In fact, in light, sandy soil it is better, for the plants dry out too much on a mound.

Should the rubbish heap be used, provided it is one which is well rotted down, there is no need to go to any more trouble than to sow the seeds on top in small mounds of the same material as the heap, spacing these mounds three feet apart. There will be quite enough food in the heap to feed the plants as they grow.

SUNNY SPOT NEEDED

For sowing on the flat ground, choose a sunny spot. (It won't do to sow behind runner beans, broad beans or any other tall-growing crop.)) At intervals of three feet take out a hole big enough to hold two good palls of manure, equal parts of manure and leaves or compost heap. Press the material down firmly and on top of each heap form a 12-inch wide, 9-inch high mound of good garden soil, or a mixture of loam, leaf mould, manure and sand.

There are two types of marrow, bush and trailing. In a small garden the bush type, which does not develop long, trailing shoots, is best. When you get the seed, steep it overnight in clear water to speed up germination. Then, at the center of each mound, sow three to five seeds in a circle, a quarter to a half inch deep. (Later you will reduce this number to one strong plant.) Press them into the earth on their edge, using the tip of your finger. This is a method that ensures a perfect seedling. If you sow the seed flat, the seed skin will come up with the seed leaves, trap them, and spoil the plant.

Weather is changeable in May, so it will be a wise precaution to cover each seed after sowing with a glass jar. It will help germination as well as give protection. And, if there is any doubt of the weather after the seedlings appear, put the jars over them at night for a week or two. Marrows cannot, at that early stage, withstand even the slightest hint of frost.

Remember, if you are buying marrow plants instead of sowing seed, even if they do appear on the market now, it is still too early to set them out without some good means of protection in the way of a cold frame or hot caps. One early morning frost will shrivel the seedlings and stunt their growth.

The Apple Sawfly

By W. DOWNES
Government Entomologist

IN JUNE, when young apples are about an inch in diameter, the ravages of the apple sawfly become evident. Normally, in June, numbers of small apples may fall from the trees, the result of more fruit being formed than the tree is able to mature. But when the little apples are found to have one or more large holes in the side, the cause of the fruit dropping is attack by the apple sawfly. When cut open fruit which has been attacked will be found to be extensively eaten and full of black decaying matter.

IN SAANICH NOW

This pest appeared in Victoria several years ago, and is gradually spreading in Saanich. Adult flies begin to appear just when the earliest apples are coming into bloom. The eggs are laid in the calyx of the blossom. They are pushed through the side of the calyx and lie at the base of the filaments.

Spraying must be carried out immediately after the bloom has fallen. If the time of spraying is delayed for more than a week or 10 days after blossom fall failure may result. The cheapest and easiest spray to use is an emulsion of a light viscosity petroleum oil diluted with water and with nicotine sulphate added. The right kind of oil must be used; ordinary lubricating oil or coal oil will not do. A suitable oil is one having a viscosity of 45 to 55 degrees. Such oils are sold in bulk by all leading oil companies, but are not obtainable at filling stations since they are used only for special purposes. Small quantities, however, can be obtained from certain dealers in spray materials in the city.

To make the emulsion, dissolve one ounce of powdered skim milk or powdered whole milk in four ounces of water in a quart bowl and add two teaspoons of household ammonia. Add half a pint of oil slowly while beating with an egg beater until a creamy white emulsion is formed. It is essential to add the oil slowly. Dilute this quantity with three gallons of water and add four teaspoons of nicotine sulphate. It is advisable also to add six tablespoons of lead arsenate for the purpose of destroying pests other than sawfly, such as caterpillars and other biting insects. This spray will keep apple trees free from pests for several weeks.

It cannot be mixed with lime sulphur and should not be used within a month of using lime sulphur. In applying the spray care should be taken to direct it at the centre of the calyces, as the object is to reach and destroy the sawfly eggs. Heavy pressure is not necessary to get results, and good control can be obtained with small hand pumps provided that a thorough job is done. In experimental work during the last two years more than 99 per cent clean apples have been obtained by the use of this spray, while unsprayed trees have shown a loss as high as 75 per cent.

Further information can be obtained on application to the entomologist's office, Parliament Buildings.

Mexico's Siestas Routed By War

By LARRY F. STUNTZ

MEXICO CITY (AP) — The siesta in Mexico will fall victim to the war June 1 under terms of a presidential decree.

No more will stores pull down their steel shutters for three or four hours while the clerks go home to eat.

The foreign office's hours—now 10 to 1 and 5 to 9—will be changed to a continuous work day beginning at 8 a.m. Only enterprises now having two or three shifts will be exempt from the change.

The preface to Manuel Avila Camacho's presidential decree pointed out that nearly everybody who went home to eat took four bus trips a day instead of two. This was termed wearing out buses, difficult to replace, and tires, scarce and expensive.

The decree also said elimination of late afternoon work hours would result in a saving of electricity, scarce here because of a drought last year which emptied hydro-electric reservoirs. In addition, the "continuous hours" of work will give the average man more time for sports and to spend at home.

OUT OF THE BARRIER —INTO HIS ARMS!

ONCE she suffered the heartache of bitter loneliness. Unknown to her, the invisible barrier of "B.O." shut her off from friends and romance.

Yet today she is loved and cherished. She discovered the pleasant safeguard of careful people everywhere—a daily bath with refreshing Lifebuoy, the only popular soap especially made to stop "B.O."

Lifebuoy's rich, purifying lather gives lasting *all-over* protection. And its clean, invigorating scent vanishes before you're even dressed.

You'll like Lifebuoy's mildness, too. Tests show that Lifebuoy is actually milder than many so-called beauty soaps!

LIFEBUOY HEALTH SOAP
A LEVER PRODUCT

NEW ADDED INGREDIENT
NEW VANISHING SCENT
SAME PROTECTIVE LATHER

FROM HEAD TO TOE—IT STOPS "B.O."

DAHLIA TUBERS
Jane Cowl - Lady Frances
Sunrise - D. W. Hart
SEEDS — BEDDING PLANTS
GELLETT'S
RANCH PRODUCE
811 FORT ST. G 2523

LAYRITZ
NURSERIES LTD.
•
EVERYTHING FOR THE GARDEN
SEEDS—All Kinds
GRASS SEED
NURSERY STOCK
•
772 FORT ST. G 3733

WE INVITE YOU TO VISIT OUR NURSERY TO SELECT FROM OUR EXTENSIVE COLLECTION OF
FLOWERING TREES AND SHRUBS
OF ALL KINDS
To Make Your Gardens a Place of Charm, Beauty and Usefulness
OAKLANDS NURSERY
1580 HILLSIDE AVE. PHONE E 5752
ESTABLISHED 1883

THE SECRET OF A GOOD GARDEN
FERTILIZATION
WITH
Buckerfield's Quality Fertilizers
CONSULT US ABOUT
"UPLANDS SPECIAL"
Unsurpassed for the production of vegetables, lawns and flowers.
BUCKERFIELD'S
2100 DOUGLAS ST. G 2813
Ask for FREE COPY OF BUCKERFIELD'S BOOKLET ON HOW TO GROW VICTORY VEGETABLES

Have those old floors sanded and refinished, or New Hardwood laid.
V.I. HARDWOOD FLOOR CO.
707 JOHNSON — G 7314

Hungarians Asked To Join Allies

Count Lonyay, leader of the Free Hungarian movement in London, has issued an appeal to his compatriots living outside Hungary, according to word received by Mrs. John Irving, 1636 Rockland Avenue, from her daughter, Mrs. Milman, wife of Paymaster Capt. H. A. Milman, O.B.E., who served on the reparations commission in southern Europe following the last war and who became a friend of Lonyay.

Lonyay says that once again Hungary has been betrayed by Horthy and his gang.

"Now," says Lonyay, "it is the duty of every true Hungarian patriot to act without delay. There is no time to continue the quarrel about petty political questions. We have to take up arms against the invaders. We must prepare to go and join the Hungarian guerrillas."

Hungarians in Great Britain are urged to join the British army, Hungarians elsewhere the armies of the other Allies.

A two-foot camass, with 53 bells, believed to be a record in this area, was brought to the Times today by Mrs. D. L. McLaurin, who found it in the Gonzales Bay area.

A cheque for $100 from the Queen City, Chapter No. 5, Eastern Star, was received today by Mayor Andrew McGavin for forwarding to the Lord Mayor of London to aid victims of the blitz.

U-DRIVE
$1 per day plus 10c per mile * *
Including Gas and Oil
WILSON & CABELDU
925 YATES E-1107

Houseowners
CHIMNEY SWEEPING
Clean, Reasonable, Prompt
ALSO GUTTERS CLEANED AND REPAIRED
Phone COLLINS G 8742

SHOP BETWEEN 10 and 4
For our bus schedules to Oak Bay and Haultain, please refer to the stiff centre page in your Telephone Directory.
Blue Line Transit
GARDEN 1155

FOR THE SUMMERTIME
A RANGETTE IS VERY HANDY AND AN ASSET TO ANY KITCHEN
FOR SALE BY
Murphy Electric CO. LTD.
751 YATES G 1713

Willows, Sidney Barracks Examined For Housing Use

Army barracks at the Willows and Sidney were being examined today by National Housing authorities with a view of determining what changes will be necessary to convert them for housing families instead of troops.

In the meantime several families which have been forced to move have been provided with homes.

One family of six visited Mayor Andrew McGavin today for assistance to secure a home. The family was offered an old house on Douglas Street which had been designated for destruction. The mayor said the house would be habitable at this time of the year.

Mayor McGavin wired Acting Prime Minister J. L. Ralston, outlining the situation, Thursday night.

Protesting the time wasted in getting licenses for building new homes, he said that present conditions would never have arisen but for the complicated requirements and unnecessary restrictions, which caused delay of six weeks or more before contractors could commence operations.

He suggested local officials be authorized to approve the building plans. These officials, he said, were conversant with local conditions of labor and materials and should have been consulted at the start.

The mayor charged discrimination between Wartime Housing Ltd., National Housing and individual builders.

Elsewhere it was reported several score of homes were now under construction and if completion could be rushed the acute housing lack would be relieved.

In Police Court

One motorist was fined $10 in police court today for failing to report an automobile accident which occurred on April 2. A cyclist was fined $5 for failing to obey the lawful direction of a police officer. Six other motorists were fined a total of $27.50 for traffic violations. One man was fined $25 or five days in jail for drunkenness. Magistrate H. C. Hall gave him permission to seek remission of the sentence from the Attorney-General when the accused pleaded the fine would work a hardship on his family.

Alberta Sootless Lump
COAL
For the Clean Cook Stove!
Alberta Coal Co.
607 FORT ST. E 9814

Advertise in the Times

Summer In May As Usual Here But It Surprises Newcomers

By AILEEN MERRETT

Summer in May, which is an old story to Victoria, has been drawing delighted comment from visitors this week, some of whom arrived in the capital city with furs and overcoats, only to shed them for light summer dresses and suits.

When the mercury hit 74 degrees Wednesday, Victorians old and young alike, knew that once more summer had put in her appearance a good six weeks ahead of the calendar.

"There have been no records set this year. It is just our usual nice weather," said Weatherman William Burton when called upon to make an official pronouncement. "In May of 1912 the mercury went as high as 84 degrees, and on May 6, 1942, it reached 74 degrees. Yesterday it was 72 degrees."

And Mr. Burton's forecast for today and Saturday—moderate winds, fair and warm.

Already youngsters have begun swimming at Langford and Shawnigan and some city stores are preparing for a rush this weekend on their bathing-suit counters and general summer-holiday equipment. The stores are featuring their gayest summer footwear in many a year.

Homemakers coming to town for their morning round of shopping in light dresses, young business girls with leg-paint instead of stockings on, and boys and girls planning bicycle hikes and picnics, are all signs of summer's arrival.

Ice cream parlors and soda fountains are crowded day and night, a steady stream of visitors and residents with cameras in hand, pour into Beacon Hill Park to see the flowers in bloom, and men and women who like to sit in the sun and just watch the crowds go by, are filling the seats along the causeway.

Only man in town who is as yet unaffected by the weather, is the coal man, who says people keep up a steady pace with their orders, many putting in calls for coal at future dates.

"Very warm for May," might be the comment in any other city but in Victoria, according to old-time residents, it's just the kind of weather to be expected right about now.

Plastic Surgery For Lieut. Doug Willard

Lieut. Doug. Willard, 23, well-known athlete of Victoria, son of Mr. and Mrs. A. Willard, 1040 Empress Avenue, is in a plastic hospital in England after being hit on the side of the face by a piece of shrapnel, according to word received by his parents here.

He writes that an operation has been performed on his ear and he expects to be around again shortly, his face as good as ever. Doug is a native son, was educated at Boys' Central and Victoria High, joined the army as a buck private, gained his lieutenancy two years ago. He was a member of the Victoria Rep rugby team and captain of the Canadian Scottish rugby team.

Canned Grapefruit Juice Available in B.C.

VANCOUVER (CP) — First canned grapefruit juice in more than two years arrived here Thursday and will be put in the hands of retailers shortly. Officials said there will be no rationing or other restrictions on its purchase. The cans are 48-ounce tins.

Within a matter of days canned grapefruit juice will be seen on the shelves of Victoria stores and plentiful supplies will be available for some time to come, C. A. Conrad, official of the Wartime Prices and Trade Board here, said today.

Supplies are being equally distributed all across Canada, he said, and each centre's share will be a quota based on supplies used in 1941. He did not know what Victoria's share would be.

TOWN TOPICS

Oak Bay police report the recovery of the stolen army motorcycle, military number C-2-075, by military authorities. The motorcycle, which is believed to have been stolen during the Willows fire, was found abandoned and covered with brush just off Neil Street.

A sergeant, who had been absent without leave for over four months and was arrested by army provost corps police on Wednesday, yesterday escaped from Bay Street Armory, city police have been informed.

Prof. E. S. Farr of Victoria College has left to attend a commission on the church, nation and world order to be held under the auspices of the United Church of Canada in Toronto May 9 to 12.

E. Moffat, manager, North Pacific Health and Accident Association, will speak on health and accident insurance at a meeting of the Oak Bay Municipal Employees' Association in the Oak Bay Fire Hall at 7.30 this evening.

Answering a fire alarm shortly after 10 this morning, Victoria firemen got a scare when they saw what appeared to be smoke rising from the Royal Victoria Theatre. Soon after they discovered someone had lighted a rubbish fire against the wall of the theatre at the back, and the smoke was pouring up against the bricks, giving the false impression. The fire was quickly doused and orders given to burn the rubbish elsewhere.

Milling Accident

Norman Moore, 3075 Albany Avenue, 37-year-old employee of the Cameron Lumber Company, was taken to Jubilee Hospital early this morning when his left arm was severely cut while he was working on a plane feeder.

Seek Compensation For Damage to Pipes

The city water board, considering a 34-page report on damage to water mains alleged to have been caused by electrolysis attributed to the street railway system, today recommended to the City Council that negotiations be opened with the B.C. Electric Railway Co. Ltd. to compensate the city for such damage.

The report set the damage at $7,524 at Dec., 1943, since Sept., 1939. It said this sum represented the cost of repairs to pipes.

The report was prepared by Kenneth Reid, electrical engineer; G. M. Irwin, city engineer, and F. L. Shaw, city solicitor. Long investigations with specially purchased instruments were made by Mr. Reid.

According to the report damage to the city water mains has been apparent for 30 years, and "examination of the locations where the repairs to pipes had been made . . . definitely leads to the conclusion that the trouble could not be due to natural soil corrosion."

"We recommend that this whole matter be taken up with the company with a view of having it take the necessary steps to protect the city's waterworks system from damages from electrolytic action, and if the company fails or refuses to take such steps that application be made to the Public Utilities Commission to have regulations made compelling the company to conduct its operations in such a manner that it does not necessarily interfere with, or cause unnecessary damage to the city waterworks system."

Naval Display All Day Saturday

Tomorrow the Canadian Navy will display naval armament equipment on trucks and trailers at View Street, between Douglas and Broad. PO. F. Brown, of Victoria, will be in charge of a group of naval instructors who will explain workings of everything on display to the public.

The navy band, under Warrant Officer Stan Sunderland, will play during the morning and afternoon, and will be heard over the air, over station CJVI from 3 to 3.30.

Also heard on the air will be the presentation of prizes for the Victory Loan window display contest in which local merchants have taken part. Prizes will be presented by Duncan MacBride, chairman of the Victory Loan Publicity Committee. They were donated by David Spencer Ltd., the B.C. Cement Co., and the Sidney Roofing and Paper Co.

Another highlight of the afternoon will be a talk by AB. Tom Morris, R.N., who has seen action on many waters, and will describe his experiences under fire.

Capt. Alan Chambers Back in Britain

By HARRY HODGES

OTTAWA—Capt. Alan Chambers, M.P. for Nanaimo, arrived in the United Kingdom today. It is understood he will be appointed to the intelligence staff of "an Allied headquarters" in England for special duty. Capt. Chambers was senior Canadian intelligence officers at headquarters of the first Canadian division prior to and during the invasion of Sicily. Next month he will have completed four years of active service—more than half of which has been overseas. He returned to Canada 10 weeks ago to instruct at Royal Military College, Kingston.

Before the Nanaimo member left Ottawa, he gave me the following message to pass on to his constituents:

"I am still firmly of the conviction that the proper place for me as a young member of Parliament is with my comrades from the island overseas. To me, first things still come first, and I believe I can best serve the people of my constituency in this way. However, I cannot leave without reiterating my deep appreciation of the splendid co-operation of Mr. R. W. Mayhew, M.P. for Victoria, who has made it easier for me to serve overseas by taking on the double burden of my constituency as well as his own."

Playground Plans Made By Oak Bay

A request will be made to Oak Bay Council for $250 to carry on the Oak Bay playground committee's supervised play program in the municipality's parks, as the result of a decision reached Thursday evening.

The committee heard a financial report from T. S. Whittemore, chairman, and letters of appreciation from Reeve W. L. Woodhouse, the municipal council and other sources for their activities last year.

Plans for the summer's activities were discussed, with particular attention to directed games and craft work during July and August. Two delegates were appointed to discuss with the parks committee possible extension of manual arts and junior play at the Oak Bay centres.

HOT OFF THE GRIDDLE!
NEW VICTOR RECORD HITS

HOLIDAY FOR STRINGS—David Rose and His Orchestra. A sparkling instrumental number which glorifies the string section in brilliant pizzicato passages. 27855... Price 75c
IT'S LOVE—LOVE—LOVE—The Four King Sisters. A light ballad with a swing-rhumba background. Sung in their best mad-cap fashion by the brilliant King Sisters. 30-0822..Price 50c
I COULDN'T SLEEP A WINK LAST NIGHT—Dinah Shore. Featured in the RKO film "Higher and Higher." Dinah's extra-velvety voice plus a mixed chorus of finely-blended voices. 20-1562.....Price 75c
I LOVE YOU—Perry Como. Romantic baritone, Perry Como, records in his inimitable style Cole Porter's hit tune from the Broadway success, "Mexican Hayride." 20-1569.....Price 75c
DO NOTHIN' TILL YOU HEAR FROM ME Duke Ellington and His Orchestra. A tuneful Ellington melody highspotted by Cootie William's trumpet solo, with some super musical effects. 26598.....Price 75c
POINCIANA—David Rose and His Orchestra. Played in the symphonic manner by David Rose and his twenty-six piece orchestra. A thrilling version of a beautiful theme. 20-1554.....Price 75c

A GALAXY OF Gay TUNES FOR Spring

Any Record Sent by MAIL.
1130 DOUGLAS FLETCHERS

FARMERS!
Do you need a Binder? We have on hand one McCormick-Deering 7-foot. Pull it with your tractor. Call and see it today!
THOMAS PLIMLEY LTD.
YATES AND VANCOUVER G 7161

Funeral Notice

The Funeral of the late Comrade Howard M. Harper, C.A.M.C., will take place Saturday afternoon, May 6, at 3 p.m., from Sands Funeral Parlors.

Members of Britannia Branch No. 7, Canadian Legion, B.E.S.L., are requested to attend.

W. C. HUDSON, President.
A. H. ADAMS, Secretary.

Large Subscriptions Boost Loan Total

Greater Victoria Victory Loan objective of $5,700,000 is being helped by a number of large subscribers, including municipalities. A cheque for $54,000 was sent to headquarters Thursday by the City of Victoria; $50,000 has been invested by the municipality of Oak Bay; $20,000 by the District of Saanich and $10,000 by the township of Esquimalt.

Thursday subscription of $20,000 by W. & J. Wilson was recorded. Canadian Press reported that four of British Columbia-Yukon's 43 units had gone over their quotas in the Sixth Victory Loan campaign.

Exceeding its quota of $915,000 Western Air Command set a new objective of $1,000,000 and since but 52 per cent of the personnel have invested so far, R.C.A.F officials were confident of reaching that total. George Kidd, chairman of the B.C.-Yukon National War Finance Committee, will present Air Vice-Marshal L. F. Stevenson with the air force honor pennant, at the Bond Shell, Monday. Armed forces division reached 118 per cent Thursday. Navy in Vancouver district reached 200 per cent of its quota.

Sixty-three per cent of the $120,000,000 objective has been invested to date in the British Columbia-Yukon division, leaving the division short of its quota by $43,656,800.

Soviets Repulse German Attacks

LONDON (AP)—German probing attacks southeast of Stanislawow and south of Tiraspol were thrown back Thursday for the second successive day as the lull in ground fighting continued along other positions on the eastern front, Moscow announced in a broadcast communique today.

Near Stanislawow in the southeaster corner of old Poland German attempts to reconnoitre Soviet positions were beaten off in the morning and a Nazi attack against one Russian unit was hurled back in the afternoon, the Soviet communique said. It asserted about 800 Germans were killed and 12 Nazi tanks were destroyed.

Sixty Germans were declared to have been killed and wounded when Russian troops threw back an enemy reconnaissance detachment south of Tiraspol, a town 50 miles northwest of Odessa on the Dnestr River.

The broadcast communique, recorded by the Soviet monitor here, listed no essential changes on the land front, but declared long-range Soviet planes bombed and strafed German and Romanian troops pinned in the besieged Crimean city of Sevastopol Wednesday night.

8 and 16-mm Black and White
MOVIE FILM
Victoria Photo
1013 DOUGLAS ST., SUSSEX BLDG.

It is important to get as long wear as possible from your clothes now! Keep them clean the Nu-Way.
NU-WAY CLEANERS
1320 WILLIAMS ST. E 1424
City Office: 1239 BROAD ST.

Trade Union Class
at
BOILERMAKERS AND IRON SHIPBUILDERS LOCAL NO. 2 OFFICE, 1116 BROAD ST.,
MONDAY, MAY 8, 7.45 p.m.
Subject—"BRITAIN and FRANCE"

It Is Folly to Bank On a Second
Winterless Winter
Play Safe!
Order COAL Now!
ROSE FUEL CO.
PHONE E 1185

Color . . .
Is an Important Feature of the NEW
Spring Dresses
● PLAIN CREPES
● PRINTED CREPES
● PRINTED SPUNS
$3.95 to $5.95
Colors . . . in gay, lovely materials that feel as light as a breeze, but hold to their shapely lines with scarcely a wrinkle. Bright, lively patterns to lend your home life color right away and step out into the sunshine this June.
DICK'S
1324 Douglas Phone E 7552
DRESS SHOPPE

VICTORY BONDS
Buy All You Can . . . Our Country Needs the Money

Victory Gardens
WE HAVE SEEDS, FERTILIZERS, TOOLS
SPECIAL PRICES ON
CERTIFIED SEED POTATOES.
We have Epicure, Irish Cobbler, Bliss Triumph, Columbia Russet, Chippewa, Katadin, Netted Gems, Burbank, Walter Raleigh, Beauty of Hebron, Green Mountain.
Scott & Peden Ltd.
G 7181 CORNER CORMORANT AND STORE STS.
FRUITS — GROCERIES — TOBACCOS — ETC.

Fir Sawdust
IMMEDIATE DELIVERY (Bulk only)..... 2 units $9.00
SACKED SAWDUST Per unit..... $5.50
Fir Millwood
(Mixed with Inside Blocks) Immediate Delivery. Cord..... $4.50
SELKIRK FUEL
401 GARBALLY ROAD E 3914

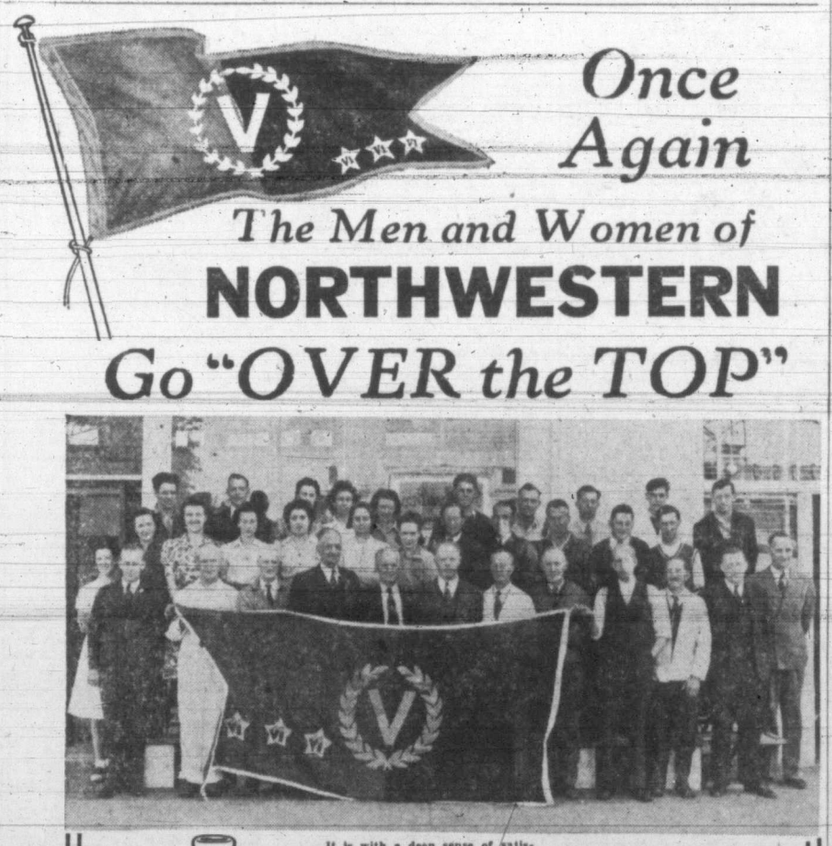

FIGHTING FOOD For the Folks at Home
FIGHTING FUNDS For Our Forces Overseas

It is with a deep sense of satisfaction, and not a little pride, that the management of the Northwestern Creamery announces that this group of men and women (and others unavoidably absent) have once again gone far beyond their quota of investment in the Victory Loan—this time to the extent of

150%

NORTHWESTERN CREAMERY

Partisans Besiege Nazi Strongholds

LONDON (CP) — Partisan forces have surrounded the Yugoslav town of Mrkonjicgrad and are laying siege to the German garrison, which is offering strong resistance, a broadcast communique from the headquarters of Marshal Josip Broz (Tito) said today.

The war bulletin, studded with reports of successes, also told of partisan units smashing their way into Uzice, 75 miles west of Sarajevo, on the main railway to Sofia, and wrecking the station, destroying the town and killing many enemy troops.

Three motorists paid fines totaling $25 for traffic offences in Saanich police court yesterday afternoon.

YOUR TARGET
PUT VICTORY FIRST
●
REFRIGERATORS
Limited number only. Shop early for these. Priced at
$59.50 and $69.50
HOME FURNITURE
Yard - above Blanshard

CLASSIFIED ADVERTISING TELEPHONE—BEACON 3131

Victoria Daily Times

TIMES TELEPHONES:
Private Exchange Connecting All Departments

BEACON 3131

Night Service: After 5.30 p.m. and Before 8.30 a.m. (and After 1 p.m.), Saturdays:
Circulation Department .... Beacon 3200
Advertising Department .... Beacon 3132
Reporter (Social Editor) .... Beacon 3133
Reporter (Sports Editor) .... Beacon 3134

SUNRISE AND SUNSET

Sun sets, 8.34; rises 5.46, Saturday. P.W.T.

TIDES

May	Time h.m.	Ht ft.	Time h.m.	Ht ft.	Time h.m.	Ht ft.	Time h.m.	Ht ft.
6 ..	1.19	8.0	8.16	3.5	14.25	6.5	19.51	5.4
7 ..	1.40	8.1	8.46	2.8	15.19	6.6	20.25	5.9
8 ..	1.59	8.1	9.19	2.1	16.28	6.9	20.57	6.4
9 ..	2.16	8.3	9.55	1.6	19.21	7.1	21.35	6.9
10 ..	2.26	8.4	10.35	1.1	20.26	7.5	22.15	7.3
11 ..	2.15	8.5	11.19	1.0	21.22	7.9	23.01	7.6
12 ..	2.32	8.5	12.06	0.9	22.08	8.0	....	
13 ..	0.00	7.9	3.00	8.4	12.55	1.1	22.45	8.1
14 ..	1.10	7.7	3.36	8.0	13.45	1.5	23.10	8.1
15 ..	2.45	7.4	4.20	7.5	14.38	2.1	23.17	8.0
16 ..	4.40	6.5	5.40	6.6	15.35	2.9	23.20	8.0
17 ..	5.35	5.6	10.10	6.1	16.35	3.6	23.39	8.1
18 ..	6.19	4.5	11.46	6.2	17.35	4.5	....	
19 ..	0.05	8.4	7.00	3.4	13.09	6.4	18.33	5.1
20 ..	0.35	8.6	7.41	2.4	14.40	6.6	19.24	5.9
21 ..	1.05	8.7	8.24	1.5	17.25	7.1	20.10	6.4
22 ..	1.34	8.9	9.05	0.9	18.26	7.5	20.55	7.0
23 ..	1.55	8.8	9.46	0.6	19.23	7.9	21.44	7.4
24 ..	1.55	8.6	10.29	0.6	20.16	8.1	22.33	7.7
25 ..	1.56	8.4	11.11	0.9	21.05	8.2	23.33	7.9
26 ..	1.56	8.1	11.56	1.3	21.46	8.4	....	
27 ..	1.05	7.8	1.57	7.9	12.39	1.8	22.18	8.4
28 ..	....		....		13.21	2.4	22.40	8.3

TIMES CLASSIFIED ADS.—BEACON 3131

Classified ads. received by 12 noon will appear the same day. Office hours: 8 a.m. to 7 p.m. daily, except Sunday.

CLASSIFIED ADVERTISING RATES

2c per word per insertion.
Minimum charge, 25c.
Up to 10 words for three days, 60c.
Business or Professional Cards—$1.25 per line per month; minimum of two lines.

Births, $1.00 per insertion.
Marriages, In Memoriam Notices, Cards of Thanks, not exceeding 10 lines, $1.50 per insertion. Each additional line, 15c daily.
Deaths, Funeral Notices, not exceeding 15 lines, $1.50 first insertion, and $1 subsequent insertions. Each additional line, 15c daily.

In computing the number of words in an advertisement, figures in groups of five or less and each abbreviation count as a word.

Advertisers who desire to may have replies addressed to a box at the Times Office and forwarded to their private addresses. A charge of 10c is made for this service.

The Times will not be responsible for more than one incorrect insertion of any advertisement ordered for more than one issue. Any claim for rebate on account of errors or omissions must be made within 30 days from the date of the same, otherwise the claim will not be allowed.

Confidential Replies to Box Numbers—Readers may reply without embarrassment. Name those you do not wish to contact and if you have named the advertiser your letter will be destroyed.

Subscribers wishing their addresses changed should notify this office as well as the carrier. If your Times is missing, phone Beacon 3200, between 5.30 and 7 p.m., and a copy will be sent by special messenger.

Announcements

BIRTHS

GAIGER—To Mr. and Mrs. D. P. Gaiger, 754 Cloverdale Avenue, at the Royal Jubilee Hospital, Wednesday, May 3, 1944, a son.

DEATHS

BARNETT—At the Royal Jubilee Hospital on May 2, 1944, George Barnett of Malahat district, aged 79 years; born in County Cork, Ireland.
Funeral from Hayward's B.C. Funeral Chapel on Friday at 11 a.m. Interment in Royal Oak Burial Park.

CALDERWOOD—On May 3, 1944, at the residence, 140 Moss Street, Marjorie Jean, beloved wife of Donald R. Calderwood, aged 25 years; born in Brandon, Man., and had been a resident of Victoria 17 years. Besides her husband, she leaves her parents, Mr. and Mrs. William Cull; two brothers, Robert Cull, R.C.A.F., and Len, Trail, B.C., and three sisters, Mrs. F. Baillie, Calgary, Alta.; Mrs. F. Betton, Ontario, and Mrs. C. Skinner of Rossland, B.C.
Funeral from Hayward's B.C. Funeral Chapel on Saturday at 3 p.m., Rev. Dr. A. E. Whitehouse officiating. Interment in Royal Oak Burial Park.

CAMERON—There passed away at the family residence on Friday, May 5, 1944, James Cameron of 1593 Poul Bay Road, aged 63 years; born in Manchester, England, and had resided in Victoria for the last 31 years. The late Mr. Cameron is survived by his widow, Elizabeth (Beth). He was a past master of Britannia Lodge No. 73, A.F. and A.M.
Announcement of funeral will be made later by McCall Bros.

CHERRY—On May 4, 1944, at St. Joseph's Hospital, Mrs. Ena Dorothy Cherry, aged 24 years, of 1610 Hollywood Crescent, widow of Jack Cherry; born in Prince Rupert and had been living in Victoria for three years. She leaves a daughter, Sylvia; her parents, Mr. and Mrs. William J. Lineham, in Victoria; two brothers, Leonard in Alberni and Kenneth in Prince Rupert, and one sister, Miss Polema Lineham.
Funeral from Hayward's B.C. Funeral Chapel on Tuesday at 2 p.m., Rev. J. L. W. McLean officiating. Interment in Royal Oak Burial Park.

EMERY—At Jubilee Hospital on May 4, 1944, Alfred Emery of 1614 Pembroke Street, aged 81 years; born in Staffordshire, England, and had resided in Victoria for the last 60 years. The late Mr. Emery is survived by his widow, Mary E.; one brother, William of Victoria, and two sisters, Mrs. J. W. Wagg and Mrs. G. Crowther, both of Victoria; also nephews and nieces.
Funeral services will be held at McCall Bros.' Floral Funeral Chapel on Saturday afternoon at 3.30, Rev. H. Kerley officiating, followed by interment in the family plot at Ross Bay Cemetery.

HARPER—At the family residence, 332 Vincent Street, on May 3, Howard Medley Harper, aged 69 years; born in Fredericton, N.B., and had been a resident of this city for the last 43 years. Survived by his widow; one brother, Alfred, in Kansas City; one sister, Mrs. J. L. Blakeney of Victoria. He was a veteran of the World War and a member of the Britannia Branch of the Canadian Legion.
Funeral services will be held in the chapel of the Sands Mortuary Ltd. on Saturday, May 6, at 3 o'clock, followed by cremation.
(Kindly omit flowers.)

LEECH—At St. Joseph's Hospital on Thursday, May 4, 1944, Mrs. Elizabeth Leech of Royal Oak, aged 78 years; born in England and had resided in Greater Victoria for the last 18 years. The late Mrs. Leech is survived by two sons, Samuel F. of 3166 Qu'Appelle Street, Jesse E. of 2889 Austin Avenue, and four daughters, Mrs. H. Knight of R.R. 1, Royal Oak, Mrs. R. Peasland of 3131 Donald Street, Mrs. H. Levings of Vancouver and Mrs. C. Giles of 3221 Orillia Street; also 13 grandchildren and one great-grandchild.
Funeral services will be held at McCall Bros.' Floral Funeral Chapel on Saturday afternoon at 2 o'clock, Rev. K. L. Sandercock officiating, followed by interment at Royal Oak Burial Park.

1 Announcements (Continued)

DEATHS

McPHEE—At his home at 1221 Rockland Avenue, on Wednesday evening, May 3, 1944, Skipper Lieut. John D. McPhee, R.C.N.R., commanding officer of H.M.C.S. Armentieres; born in Prince Edward Island, and a resident of Victoria for the last four years, and for many years of Vancouver, B.C. He is mourned by his widow, Mary Elizabeth; also two brothers, Joseph of Prince Edward Island and Pius of Vancouver, B.C., and three sisters, Mrs. D. Duffy of New York, and Mrs. J. L. Williams and Mrs. C. Rhind of Vancouver, B.C.
The remains are resting at McCall Bros.' Floral Funeral Chapel, where prayers will be offered Friday evening at 8 o'clock. Mass will be celebrated in the Roman Catholic Chapel at H.M.C.S. Naden, Esquimalt, on Saturday morning at 10 o'clock, after which the remains will be escorted with naval honors to the C.P.R. boat en route to Vancouver, where interment will be on Monday morning.

MAVES—In Oak Bay, on May 1, Mrs. Margaret Jane Maves, aged 67 years; born in Ontario and had been a resident of Victoria for the last 26 years, late residence being 395 King George Terrace. Survived by one son, Carl, of the R.C.A.F., stationed at Cold Harbor, and one daughter, Mrs. Frederick M. L. Barr, at the family residence.
Funeral services will be held in the chapel of the Sands Mortuary Ltd. on Saturday, May 6, at 1.30 o'clock. The Rev. George Biddle will officiate, followed by cremation.

SHRIMPTON—At St. Joseph's Hospital on May 4, 1944, Mrs. Louisa Shrimpton, 976 Transit Road, Oak Bay, aged 82 years, widow of Alfred Shrimpton; born in London, England, and a resident of this city for 23 years. Survived by one son, Stanley A. Shrimpton, in Victoria, and one sister, Mrs. K. Westcott, in England. She was a member of Alexandra Lodge, Daughters of England.
Funeral from Hayward's B.C. Funeral Chapel on Saturday at 1.30 p.m. Interment in Royal Oak Burial Park.

STEWART—At Rest Haven, on May 3, 1944, William Albert Stewart, aged 74 years; born in Wallsend, England, and a resident of North Saanich for the last 30 years. He is survived by his wife and son, Colin.
The remains are resting in Hayward's B.C. Funeral Chapel and funeral service will be held at 3 o'clock on Friday at the Holy Trinity Church, Patricia Bay.

IN MEMORIAM

IRWIN—In fond remembrance of my loving and affectionate wife, Annie Clarissa Irwin, who departed this life May 5, 1941.
Green, green the grass upon the grave
Of the wife who loved me dearly;
In life her love was like a light
That shone on me so clearly.
—Inserted by her husband, Walter F. Irwin.

2 Florists

ALL FLORAL WORK ARTISTICALLY designed. We grow our flowers. Brown's Victoria Nurseries, 618 View G6612, G3521.

ANY FLORAL DESIGNS—LOWEST prices. N. B. Pollock, 1315 Douglas G5315.

Funeral Designs, Weddings, Bouquets, Corsages, Fresh-cut Flowers Delivered. WOODWARD'S Florists, 619 Fort. G6614

Wire Flowers Home From
JENNINGS, 755A YATES STREET

3 Funeral Directors

THOMSON FUNERAL HOME
Established 1911 — Formerly of Winnipeg
Lady Assistant — Licensed Embalmer
1625 Quadra St. — Phone G2612

S. J. CURRY & SON
"Distinctive Funeral Service"
Private Family Rooms—Large, Restful Chapel
Opposite New Cathedral — Phone G5512

B.C. FUNERAL CO. (HAYWARD'S) LTD
Established 1867
Moderate Charges — Lady Attendant
734 Broughton St.
Calls Attended to At All Hours

McCALL BROS
"The Floral Funeral Home"
Office and Chapel corner Johnson and Vancouver Sts. — Phone G2012

SANDS MORTUARY LIMITED
1803 Quadra St. — Phone E7511
BEAUTY AND DIGNITY WITHOUT EXTRAVAGANCE

5 Coming Events

AT COLWOOD HALL—DANCING EVERY Saturday evening, 9 to 12; Mrs. N. Bertucci's orchestra; admission 35c. 6698-2-107

AN OLD-TIME DANCE
A.O.F. Hall, every Saturday; Stewart's orchestra; 9-12; 50c. tf

DANCING—EVERY SATURDAY NIGHT at MacDonald Hall, Fort St., where everybody has a good time; "Pop" Green's orchestra; ladies 35c, gents 50c. 6095-2-107

DANCE—OLD-TIME
Saturdays, Crystal Garden (Lower); Irvine's Orchestra, 9-12, 50c. All Welcome. 27-26-129

DANCING
Lewis Ballroom, Broad St. (Near Yates)
Every Wednesday, Thursday, Friday and Saturday
Modern Orchestras
From 9-12 — Admission 40c and 30c
tf

"FRIDAY FROLICS"
DANCE EVERY FRIDAY, CHAMBER of Commerce Auditorium, city centre, View and Government, with Bernie Porter's new 7-piece orchestra.
tf

OLD-TIME PRACTICE DANCE—MACDonald Hall, 738 Fort St., tonight, 8.30. 81-1-106

OPEN DOOR SPIRITUALIST CHURCH silver tea, Saturday afternoon, 2.30 till 5 o'clock, 714 Cormorant St. 1-106

PROGRESSIVE GAMES — MAY 6, 857 Pandora. All C.C.F.'ers sell 50c tickets. 1696-26-108

PUBLIC DANCING
A modern dance at Shrine Auditorium every Saturday. Hugh Gray's orchestra (former Bell-Boys), 9-12, 50c. tf

STEWART'S POPULAR OLD-TIME dance, Wednesday, 8.30, Chamber of Commerce; admission, ladies 40c, gents 50c. Supper 15c (optional).

WHIST EVERY NIGHT—DOUGLAS Hotel basement, Pandora Ave., 8.30 tf

WHIST TONIGHT—"PLAYFAIR," 8.30; prizes, 7, 3, 2, 1. Add. 25c Afternoon games, 2.30. Westholme Hotel, Gov't. St.

100 SHEETS PRIVATE NOTE, WITH name, address, 75c. Diggons.

Where to Go Tonight

WANDER INN, 1309 BROAD ST.—NOW open. Dine and dance. Closed on Tuesdays. Phone G1512. tf

6 Lost and Found

LOST—BROWN SUEDE GLOVE, FORT to Cook. Phone E3556. 90-1-106

BROWN FOX FUR—IN OR NEAR Humboldt. Finder please phone E3793. Reward. 6720-2-107

6 Lost and Found (Continued)

LOST—MAN'S GOLD BULOVA WRIST watch, between 10-Mile Point and riding stable; sailor's keepsake. Reward. Ray La Charite, Prince Robert House. 79-3-107

LOST—ON WEDNESDAY, A DARK grey vest with zipper inside pocket. Please call at 1815 Douglas. 6732-1-106

LOST—OXIDIZED ROYAL MARINES' badge brooch. Reward. Phone Craig, G0046. 6696-3-107

LOST—TUESDAY, 2.15 P.M., WALNUT, Fernwood, Haultain bus or Blanshard Street, gent's wrist watch. E0453. 1444 Walnut St. 80-1-106

7 Personal

A. F. BARTON, DIETITIAN, WILL BE in Victoria, May 6. Appointments, phone E3737. 56-3-106

ADORABLE DRESSES FOR SUNNY spring days, to 16 years. Just arrived, new straw and felt hats. Stork Shop, 631 Fort, opp. Times.

ALL COLORS OF KNITTING WOOL to choose from; 20c to 30c an oz. Fowler's, 734 Yates.

AT THE MODERN PHARMACY LTD.—Trusses, elastic hosiery, surgical belts expertly fitted to your satisfaction. Complete stock. Private fitting room. Douglas St. at Johnson. Phone G1511

BABY CARRIAGES AND SULKIES FOR rent. 25c per half day while shopping. By the week, $1.50 or monthly $5.
ROBINSON'S
1220 Broad St., Opp. Colonist — E6212

CARMELCRISP — THE DELICIOUS candy-coated popcorn. Come and see it made. 1311 Douglas St., opp. Cross'. Morris Kersey.

ECZEMA, ITCH, PILES, PSORIASIS, skin disease. Use Teenjore Chinese ointment. 638 Cormorant St.

GARTER BELTS, NEW SHIPMENT JUST arrived; also uplight bras. Irene Carroll, figure stylist, 766 Fort. 6467-26-123

IF YOU ARE UNDER 16 YEARS OF AGE you can get life protection for $13 per year. Lumby, Pemberton Bldg.

LADIES' HEELS, L. OR R., 25c. SQUARE Deal Shoe Repairs, 1224 Broad.

PHOTOGRAPHS—BEST QUALITY AT CAMPBELL'S STUDIO, KRESGE BLOCK
WE ALSO MAKE PASSPORT PHOTOS tf

PRINTED SILK DRESSES IN VOGUE—A good selection at D & D. Shoppe, 610 View St. 6243-26-116

PRINTING AND RUBBER STAMPS—Sweeny-McConnell, 1012 Langley G2412 7150-tf

SAWS FILED, GUMMED, SET; TOOLS sharpened. B1029. W. Emery, 1567 Gladstone

SHOTBOLT'S PILE OINTMENT—FOR itching and bleeding piles. Shotbolt's Drug Store, 589 Johnson St.

TRUSSES FOR MEN—ALL TYPES AND sizes, expert fitter. Cunningham Drug, Fort and Douglas. G8091.

WE WILL MAKE A "TALKING LETter" in your own living-room, while you relax on the chesterfield. Just imagine your loved one overseas hearing your voice! Morris Kersey Recording Studio, 1311 Douglas St. B3724.

For the Bride

ACME PRESS LTD., 753 VIEW ST.—Wedding invitations, neatly and correctly printed. Phone E2821.

10 Beauty Shoppes

A PERMANENT WAVE INDIVIDUALLY styled. Special prices on shampoo and finger wave. Bert Waude Salon, 718 Yates St. Telephone E4023.

A NEW HAIR STYLE WILL GIVE YOU a lift. Consult us right away Avalon Beauty Shoppe, 1104 Douglas. E0522.

AVON COSMETICS AND BEAUTY preparations. A complete line at Reimer's Beauty Salon, 714 View St.

CONSULT OUR RECEPTIONIST—SHE will select the operator for your own particular beauty work. Mme. Miles, manageress and supervisor. La France Beauty Salon, 727 Yates. G7443.

NEW PERMANENTS! FINE HAIR A specialty. Bobette Beauty Salon, Room A. Campbell Bldg. G6852

PERMANENTS—BEST MATERIALS used. Bill Atkinson, 1328 Blanshard. B1325. tf

PERMANENTS IN NEWEST STYLES—Test curls given. Sussex Beauty Salon. E5115.

SUSSEX BEAUTY SALON SPECIALIZES in new short styles for permanents. Phone in good time. E5115.

TYRRELLS LTD.
4th FLOOR. D. SPENCER LTD. — E4141

VICTORIA BEAUTY PARLORS — CALL E8515 for a good permanent. All experienced operators. 1216 Broad St.

Business Cards

Bookkeeping

BOOKKEEPING—HAVE YOUR BOOKS written up neatly and accurately by competent accountant. Balance sheets and income tax returns. R. G. Miller, Phone G4687. 1796-26-114

Brickwork

BRICKWORK, CONCRETE, STEPPING stones, tile drains. S. Henson. E4535. 6628-26-127

FIREPLACES, CHIMNEYS, REPAIRS—E. G. Stahl, 740 Hillside. tf

Carpentry

ALTERATIONS AND ALL KINDS OF repairs; estimates given. B1252.

CARPENTRY, REPAIRS, ALTERATIONS. P.O. Box 823. Phone Colq. 4K. 6217-26-114

Would You Sell Some of Your Furniture

—if you could get cash for it? Usually you can quickly get cash for household goods, diamonds, cameras, rags, metal, etc., by calling one of the firms or private individuals advertising under "Want-to-Buy" in TIMES Want Ads.

For as little as 25c per day you can insert a TIMES Want Ad of your own to sell almost anything of value.

11 Business Cards (Continued)

Cameras and Supplies

BEST PRICES PAID FOR SMALL CAMeras or parts 1108 Broad.

Commercial Art

"PICTURES TELL EVERYTHING"
ILLUSTRATING FOR
NEWSPAPERS
SILK SCREEN POSTERS
STREETCAR POSTERS
LETTERHEADS
TOURIST FOLDERS
BOOKLETS
TIMES
COMMERCIAL ART DEPT.

Dressmaking

DRESSMAKING—BY DAY, AT YOUR own home. Phone G6679. 1836-26-115

Engravers

PHOTO ENGRAVING—HALF-TONE AND line cut. Times Engraving Department. Phone B3131

Floor Surfacing

V.I. HARDWOOD FLOOR CO., 707 JOHNson St. Free estimates. G7314

LEN JONES & CO.—FLOORS SANDED and finished. Estimates free. G1270. 6626-26-127

Paperhanging and Painting

KALSOMINING, PAINTING — WORK well done. B2254. 6418-26-120

PAPERHANGING — NICE SELECTION wallpaper; work guaranteed. E2774. George King. 6601-26-127

SPRAY PAINTING—EXPERTLY DONE; roofs, stucco, houses. Painters and carpenters. G6401. tf

T. VICKERS—PAINTER AND DECORator, carpentry repair. E6227. 3970-tf

WALTER H. WELLS OF EDMONTON—Painter and paperhanging. B2664. tf

WALLPAPER, MURESCO, PAINTS, etc. Mellor Bros. Ltd., 819 Broughton St. G5021

Plating

ATTENTION—WE DO PLATING, POLishing, etc. V.I. Plating, 1009 Blanshard.

Plowing

GARDEN LOTS AND FARMS PLOWED, etc. Ford tractor. S. L. Jewkes. E7377. 1745-26-110

PLOWING AND DISCING—FORD TRACtor. V. A. Gait. Phone Keating 16H. 5896-26-106

Plumbing and Heating

PLUMBING REPAIRS, INSTALLATIONS, range boilers. Phone 109-R, Colquitz.

RANGE BOILERS. VICTORIA PLUMBing Co. Ltd. 1056 Pandora. G1558.

Sand and Gravel

ROCK, SAND AND GRAVEL; CLINKERS, soil and road gravel. E4914. tf

Tailoring

LADIES' AND GENTS' TAILORING — Expert remodeling, alterations. J. Davis, 623 Yates. E5811. 6627-26-127

SPECIALIZING IN TAILORING LADIES' suits from your own cloth or ours. Remodeling men's suits into ladies'. Any kind of alteration expertly tailored. Better Price Tailors, 1446 Douglas. E2013. 6534-26-124

100 SHEETS PRIVATE NOTE, WITH name, address, 75c. Diggons.

Tree Surgery

ALL TREES SCIENTIFICALLY PRUNED, dangerous trees removed. Cowle & Hicks. B1676.

Wood and Coal

A BARGAIN—NO. 1 DRYLAND DOUGlas fir, stove lengths, clean and easy splitting, dry, inside blocks, mixed with bark slabs, ready to burn, from Elders' Tie Mill, Sooke; $5.50 per cord, 2½-cord lots, $13.75. Sooke Lake Fuel. B3222, evenings E6830. 1765-26-113

A SPECIAL—NO. 1 DRY INSIDE FIR blocks, mixed with bark slabs, 12-inch, guaranteed never in water, $5.50 cord, two cords $11. Buy now. Sooke Dry Wood. E8925. 1728-26-109

DRY KINDLING, $6.75 CORD. DRYland No. 1 fir wood, mixed with inside blocks, $5.50 cord. Dry fir millwood, $6.50. Amrik Singh, 493 Esquimalt Rd. G8634. 1888-26-119

DRYLAND FIR MILLWOOD—FIR MILLwood may be hard to get this summer. Get yours now. Active Fuel Co., 769 Fort St. E5343. 6012-26-109

KOLPAK — PACKAGED COAL BRIquettes. Ideal for furnace, fireplace and heater; 12½c per pkg., 25 or more 12c each. Plant, 505 David St. Phone B1031. From town, down Gorge Rd., turn left Centennial Church, down two blocks. 6189-26-13

NO. 1 FIR SAWDUST—BULK ONLY. P. Newham R.R. 1, Parsons Bridge. $4.50 a unit. B1297. 6638-26-129

UP-ISLAND FIR SAWDUST—J. E. Painter & Sons. G3541. 617 Cormorant Street. 4606-tf

UP-ISLAND WOOD, SAWDUST; CEILing prices; quick delivery. E6583. T. Hillis. 6574-26-128

100% FIR FIRST GRADE SCREENED dry sawdust, quick delivery, sacked, one unit $5.50. E5516, 603 Wilson. 1747-26-110

100 SHEETS PRIVATE NOTE, WITH name, address, 75c. Diggons.

Professional Cards

Chiropractors

JOHN M. STURDY—REGISTERED AND licensed chiropractor. 109 Union Bldg. E5034.

Chiropodist

D. BAXTER CAIRD, R.C.P., CHIROPOdist and naturopath. 1405 Douglas. B3732. 6390-26-122

Patent Attorneys

FETHERSTONHAUGH & CO
Patents and Trade-marks
Offices Throughout Canada and U.S.
789 W Pender, Vancouver Phone Mar 4845

MARKS & CLERK, PATENT ATTORneys, 904 Sk of Toronto Bld. Victoria

Physiotherapist

H. H. LIVESAY — REGISTERED AND licensed. 212-9 Pemberton Building. G3643.

Education

13 Educational

BE PREPARED! BUSINESS, SECREtarial, radiotelegraphy, civil service course. Day and night classes. Sprott-Shaw School.

ROYAL BUSINESS COLLEGE, 1006 GOVernment G6016. E. W. Maunsell.

STANDARD SCHOOL OF STENOGRAPHY G. M. Dickson, prin. G1824, E0639.

ST. MARGARET'S BUSINESS SCHOOL—Junior House, St. Margaret's School Miss W. G. Milligan, principal. E3234.

SEWING LESSONS FOR BEGINNERS
LEARN TO MAKE A BLOUSE
COMPLETE COURSE
$4.50
CLASSES START SAT., MAY 6
FOR DETAILS SEE MRS. FARMER
SINGER SEWING CENTRE, 726 Yates St.
26-124

15 Dressmaking

WE COVER BUTTONS, MAKE BUTtonholes and hemstitching. Prompt service. Singer Sewing Machine Co., 726 Yates St., Victoria, B.C. tf

Employment

19 Help Wanted—Male

Applications will not be considered from persons in the employment of any firm, corporation or other employer engaged in the production of munitions, war equipment or supplies for the armed forces unless such employee is not actually employed in his usual trade or occupation.
Applicants are advised not to send original testimonials. Copies are just as satisfactory.

BOY WANTED—14 TO 16, FOR STORE delivery. Apply Beaumont Grocery, 1325 Esquimalt. 6728-3-108

ONE APPRENTICE, ONE HELPER FOR sheet metal work. Apply Employment and Selective Service. Order No. 846. 6680-6-109

TRACKMEN FOR WORK IN CITY AND vicinity, steady employment. Apply Employment and Selective Service Office. Order No. 945. 10-114

WANTED—TWO FIRST-CLASS AUTO metal body men. Apply Employment and Selective Service Office. Order No. 786. 3749-tf

WANTED—PRINCIPAL CLERK, MALE, Rehabilitation Branch, Department of Pensions and National Health, Kamloops, B.C. $1,920 per annum, plus cost of living bonus, less deductions. Open to residents of Province of British Columbia (except Pouce Coupe district) and Yukon Territory. The department will accept only those entitled to the preferences for war service. Full particulars on posters displayed in Post Offices. Application forms, obtainable at Post Offices in cities and larger towns, properly filled out, should be filed with Civil Service Commission, 616 Hall Bldg., 789 W. Pender St., Vancouver, not later than May 22, 1944. This advertisement is authorized by the Director of National Selective Service. 6721-1-105

WELDER WANTED BY VANCOUVER Island sawmill; must be used to both electric and gas welding. Apply nearest National Selective Service Office. Order No. 996/2141. 6725-3-108

20 Help Wanted—Female

Applications will not be considered from persons in the employment of any firm, corporation or other employer engaged in the production of munitions, war equipment or supplies for the armed forces unless such employee is not actually employed in his usual trade or occupation.
Applicants are advised not to send original testimonials. Copies are just as satisfactory.

WANTED—GIRL OR WOMAN FOR DOmestic help. Phone G7443. 6382-tf

GIRL FOR COOKING AND HOUSEwork until end of June; Fairfield district; sleep out; $12.50 per week. G2981. 6727-1-106

HOUSEKEEPER—TWO ADULTS; NO washing. Phone E6658. 6650-tf

RELIABLE NURSEMAID—LIVE IN; NO cooking. E8855. 6712-3-107

STENOGRAPHER WANTED BY VANcouver Island sawmill; must be used to office work and able to take shorthand. Lumber experience preferred but not necessary. Apply nearest National Selective Service Office. Order No. 996/1311. 6725-3-108

WANTED — HOUSEKEEPER, FAMILY of three. G2406. 6717-3-107

WAITRESSES FOR CITY DININGroom and fountain lunch counters; experienced or inexperienced; full or part time; no Sunday work. Also kitchen and dishwashing help, male or female. Good wages and uniforms supplied. Apply Employment and Selective Service Commission No. 290. 5538-tf

21 Situations—Male

BULLDOZING, EXCAVATING, BACKfilling, road building, clearing. B3947. 5942-26-106

PHONE YOUR HAULING PROBLEMS TO B2550, day or night. 6087-26-112

100 SHEETS PRIVATE NOTE, WITH name, address, 75c. Diggons.

Home Building

Building Supplies, Contractors

SIX good reasons why you should use Duroid Hexagon Shingles on re-roofing or new roofs:
Fire Resisting . . . Cheaper Insurance Rates . . . Permanent Colors. No Painting Required . . . Go Right Over Old Shingles . . . Low Cost . . . Permanent Satisfaction.
Price per 100 square feet, $6.53, or if you want your roof laid complete we can quote you. Roof of average bungalow, 30'x34', laid complete, approximately $140.

STEWART & HUDSON RETAIL LUMBER
A Complete Retail Lumber Service
Gorge Road, off Government — B2171-2
Agents for Monaseal, Monamel, etc.

INSULATE YOUR HOME
WITH
GYPROC WOOL
FUEL SAVING, FIREPROOF
KEEPS HOUSE COOL IN SUMMER
EXPERT WORKMANSHIP, FREE ESTIMATES
EVANS, COLEMAN & JOHNSON BROS. LTD.—PHONE E8514.
6360-26-119

INSULATION—PANEL BOARDS
LUMBER AND MILLWORK
EVERYTHING FOR BUILDING
R. A. GREEN LUMBER CO. LTD — G7614

MASONITE PRODUCTS
Black and Brown Tempered Presdwood Quartrboard, Presdwood, Presdwood Temprtile.
THE MOORE-WHITTINGTON LBR. CO.
2614 Bridge St — E7108

GUARANTEED COVERAGE
With Mineral Wool, by the modern blowing method of insulating the ceilings of your home. Quick clean. Reasonable prices.
SHAWNIGAN LUMBER YARDS LTD.
2000 Government St — Phone G2311

SURVEYS SHOW THAT WOMEN WHO shop the Times Classified first save more!

Building Supplies, Contractors (Continued)

Rough Boards for Fencing at Below Ceiling Prices
No. 1 Split Cedar Posts, 25c Each
Shiplap and Framing Materials in All Grades and Prices
VICTORIA RETAIL LUMBER YARD
1901 Government St. — G2131
6622-26-127

SHINGLES — XXXXX NO. 2, BARGAIN prices. Dalziel Box Co. G1422.

SIDNEY SPEEDY SERVICE
When you are building or repairing your fence, see us. We have fencing material on hand that will do the job for you.
SIDNEY LUMBER
G2515 — 2116 Government St.

100 SHEETS PRIVATE NOTE, WITH name, address, 75c. Diggons.

Glass

GLASS AND MIRRORS OF ALL KINDS. Messerschmidt & Sons, 935 Mason St. G6962 — 7337-tf

Merchandise

25 For Sale—Miscellaneous

ALADDIN LAMP, $4.50. ELECTRIC FAN, $5.50. Gas oven, $2.50. 1421 Broad.

BROKEN WINDOWS REPLACED, MIRrors resilvered, auto glass installed. Hobbs Glass Ltd., 825 Broughton. E9631

FOR VENETIAN BLINDS AND SUPplies. Pacific Venetian Blind Co., 1113 Fort.

GOOD MANURE FOR SALE—TWOyard loads, $4.50, delivered. G4258. 6226-26-116

MONASEAL — THE WONDER PAINT. Apply this one-coat finish over wallpaper, kalsomine or plaster. When it gets dirty—wash it. Eight colors and white. 690 Square foot coverage, $3.70; 180 square foot coverage, $1.05. General Paint Store, at our new location, 1465 Douglas. E0018

ONE BRITISH LADY'S WOOLEN COAT, size 42, $15. G2735. 6722-2-107

PROTECT YOUR CHEQUES
PROPERLY CHEQUEWRITER
REPAIRS — A. R. CANN. G8181

RUBBER STAMPS — Manufactured by Robinson Press, 646 Fisgard. E0614

STOREKEEPERS — PROTECT YOUR linoleum floor by waxing and polishing regularly. Phone Gregg's. G5023. tf

TUXEDO AND FULL-DRESS SUITS FOR rent. 623 Yates St.

TWO-COAT ENAMEL!
B.H. ENAMEL UNDER COAT
PLUS EITHER
EGGSHELL FINISH ENAMEL OR CHINAMEL ENAMEL WILL MAKE A PERFECT FINISH
HICKMAN TYE HARDWARE CO. LTD.
1211 QUADRA — PHONE G8137

UTILAC ENAMEL, MURESCO WALL finish. Harte-Andrews Paints Ltd., 711 View G4713.

VALSPAR VARNISH — THE OLD REliable. Weatherproof and waterproof. For all interior and exterior work. Staneland Company, 840 Fort Street.

VICTOR MANTEL RADIO, $20. OLD violin complete, $20. 1421 Broad.

WE NOW HAVE A GOOD STOCK OF NEW
TREADLE SEWING MACHINES
CAN BE EQUIPPED WITH MOTOR WHEN PROCURABLE
SINGER SEWING MACHINE CO.
726 YATES ST. — VICTORIA, B.C.
26-124

100 SHEETS PRIVATE NOTE, WITH name, address, 75c. Diggons.

Furniture

THE O.C. for an evening—last nite while the ladies of our house went to see Ginger Rogers, we were on baby fatigue, and so if you don't find this Spot as gay and pleasant as usual, this is the reason.

WE MANAGED to get the little one to sleep although she could only lie on her back because of the curlers in her hair . . . then we went chasing the others, down the street, playing softball.

BUT FIRST, may we do a commercial about this bedroom set-up . . . it's in gen. walnut, with one of those big round mirrors on the Vanity . . . satin waterfall styled . . . and Warehoused at $135.

THEN THE KIDS "got the giggles" . . . they had let the water out of the tub, and then soaped it, and were slithering all over the place . . . that's when we got stern, and that's what started the crying, and "Mama said we could have an orange before we got in bed"

HEANEY WAREHOUSE (Furniture Dept.)

WANT A KITCHEN BARGAIN . . . pretty sanded drop-leaf table, 4 Windsor (hardwood) chairs, $13.50 unfin., buffet if U need one.

BRIGHTEN YOUR HOME FOR A MODERATE PRICE
We have a grand assortment of china, glassware, pictures, occasional furniture and other things to make your home a real place to live in.
MACDONALD'S — Douglas at View

FECTO FINISH

A new scientific preparation for Furniture . . . Requires no polishing . . . Removes surface scratches . . . Restores and protects the original finish.
Sold At
HOLLAND BROS. FURNITURE CO.
751 Fort St.—Phone E0913

FURNITURE SPECIALS AT Mc & Mc
Walnut End Tables, each .... $ 3.50
Walnut Coffee Table with 20-in. round top 8.00
Walnut Chesterfield Tables, each 10.00
Occasional Chairs in choice of colors, wine, green or rust, each 12.75
Walnut-finish Chiffonier with four drawers, size of top 17 ins. by 30 ins 22.00
3-Piece Chesterfield Suite, upholstered in rust tapestry with wood facings on arms. One chair has fan back. Regular $95. SPECIAL 79.50
3-Piece Chesterfield Suite with figured tapestry covering. Chesterfield and one chair in wine, one pleated-back chair in blue. Regular $169.50. SPECIAL $119.50
McLENNAN, McFEELY & PRIOR LIMITED
Established 1859
1400 Government St. — Phone G1111

IF YOU WISH TO DISPOSE OF YOUR furniture, etc., antique or modern, consult us. We will either buy outright or sell for you. Fred Smith & Co., auctioneers. G4913.

LINOLEUMS
See How Cheaply You Can Buy Linoleums at
THE STANDARD FURNITURE CO.
737 Yates Street

	Light	Heavy
6.0x9.0	2.35	4.75
9.0x12.0	4.70	9.50
12.0x12.0	6.25	12.65
12.0x15.0	7.80	15.80

Other Sizes in Proportion.

Furniture (Continued)

LINOLEUM—PER SQ. YD., 79c TO 33c Frank's Furniture, 860 Yates St

This WEEK'S SPECIALS at HOME
1 4-piece Limed Oak bedroom suite, regular $285 .... $249.50
1 9-piece Limed Oak dining-room suite, regular $275 .... $239.50
2 2-piece davenport suites, regular $155 .... $119.50
1 3-piece KROEHLER chesterfield suite, regular $195 .... $169.50
1 McCLARY RANGE with reservoir, regular $109.50 .... $95
New shipments this week include
BUNK BEDS, natural finish $33.50
Refrigerators, $59.50 and 69.50
Hassocks, $2.95 to 11.75
Large size reversible rugs, 9x12 .... 89.50
(All colors), 9x10½ 75.00
HOME FURNITURE CO.
825 Fort (Above Blanshard) — E9921

ODD CHAIRS, $1.25 TO $16.50. DRESSers and washstands, from $2.50-$22.50. Wilson's, 646 Cormorant. G5915.

OLD CARPETS MADE INTO BEAUTIFUL tweedloom rugs; any size or color; samples. Carpetorium. 1025 Cook. E2861

REID'S HIGH-CLASS USED FURNIture and fine antiques. 1025 Fort Street. G2477.

SINGLE OAK WARDROBE WITH MIRror door, $35. Long swing mirror. Poole's Furniture, 1317 Broad. E6952.

4-Ft. Simmons S.F. Mattress, 4-Ft. Walnut Bed and Cable Spring. Like New. Complete $37.00
J. M. WILLOWS
Better Class Used Furniture
708 Johnson St. — G4424

Garden Supplies

KNAPP'S VICTORIA NURSERIES—UNder new management. Prop., Colin Tyrrell. Located Yates, opp. Dominion Hotel, and 716 Fort. 6316-26-117

SPRING PLANTING!
ROSES, FRUIT TREES, SHRUBS, ETC.
"Order Now!"
LAYRITZ NURSERIES LTD.
772 Fort St. — Phone G3733

"SWEET SEPTEMBER" STRAWBERries bear full crop 1944, August, September. $3.50, 100, postpaid; British Sovereign, $1.50, 100. Rupert Stephens, R.R. 3, Duncan. 1872-26-117

Stoves and Furnaces

ALL-ENAMEL WHITE AND BLACK coal range, slightly used. 1246 Craigflower Rd. Call any time after 5 today and after 12, Saturday, any time Sunday. 6715-2-107

BOILERS CONNECTED STOVES, FURnaces repaired. Day, night. G6401.

FOR SALE—BEACH COED COAL AND wood range, one year old, excellent condition, complete with waterfront, $85. Apply 422 Kingston before 6 p.m.

NEW 4-HOLE WHITE ENAMEL FRONT range, with waterfront, $68.50. Carter's Stove Store, 822 Fort St. E3511

RANGE CASTINGS FOR MOST RANGES B.C. Hardware, 724 Fort.

26 Bicycles, Motorcycles

BICYCLES IN STOCKS. NEW AND used bicycle and autocycle repairs, keys and lock repairs. Harris', G7824. 785 Fort St. tf

BICYCLE REPAIRS AND SUPPLIES—Crowther Bros., 854 Yates (near Atlas).

EVERYTHING IN BICYCLE REPAIRS. Peden Bros. Ltd., 1410 Douglas. G5911

WANTED—GIRL'S BIKE. WILL PAY up to $25. E4944. 84-2-107

WE SELL, REPAIR AND RENT BICYCLES
BABY CARRIAGES RENTED. 25c HALF DAY
SEE US FOR FISHING TACKLE AND SPORTING GOODS
ROBINSON'S, 1220 BROAD ST.
PHONE E6212 — OPP. COLONIST

27 Musical Instruments

GERHARD HEINTZMAN PIANO, $225. Reconditioned and guaranteed. Willis Pianos, 745 View St. G2512. 6330-20-118

MASON & RISCH PIANO WITH BENCH, red mahogany; excellent condition. Cash for quick sale. E1592. x-3-107

28 Radios

SPARTON SIX-TUBE MANTEL RADIO—In good condition, $25. 1270 Vista Heights. 57-2-106

WADSWORTH BROS., 1035 OLIVER ST. Radio service by qualified serviceman. Try us for entire satisfaction. G8925.

Radio Repairs

FLETCHER BROS. LTD., 1130 Douglas Expert Radio Repairs at Moderate Prices. Our radiotricians are members of Associated Radio Technicians of B.C. All work is guaranteed. G7148

KENT-ROACH LTD.—EXPERT RADIO service by skilled technicians and the most modern testing equipment. Phone E6013. 641 Yates St.

It's Patriotic to Keep Your Radio in the Pink of Condition
DAVID SPENCER LTD.
Specialists in Radio Service — E4141

PUBLIC ADDRESS SERVICE. SEE B.C. Sound and Radio Service. E4731.

32 Wanted—Miscellaneous

ATTENTION—BEST CASH PRICES, furniture, stoves and tools. B. Louis. furniture, 729 Johnson St. B3925.

CAMERAS—GET CASH FOR YOUR OLD cameras, good film pack or roll film type folding cameras especially required. (Postcard size not acceptable.) Hudson's Bay Company, Camera Counter, Street Floor. tf

CASH FOR OLD OFFICE FURNITURE and equipment. Diggons, 1200 Block Government.

EARLY BLACK WALNUT DRESSER—White marble top. Box 64 Times. 64-3-107

GOLD, SILVER, DIAMONDS, JEWELRY, watches, antiques, cameras, Ronson lighters, electric shavers, repairable alarm clocks, etc., for cash. K. A. McLeod Co. Ltd., the Old Gold Shop, 774 Fort. G2724

FISHING TACKLE—RODS, REELS, lines, used, but in good shape. Roger Monteith, 615 View St. 6681-26-129

TURN YOUR OLD GOLD AND DIAmonds into cash at Rose's Ltd. Jewelers, 1317 Douglas St. 6699-tf

WANTED—MEN'S USED CLOTHING Best prices paid for men's suits. E7825 tf

WANTED — SECOND-HAND CONCRETE mixer. E5478. 6695-3-107

WANTED—USED FURNITURE. HOLland Bros., 751 Fort. E0913.

WANTED—500 RANGES. HIGHEST prices paid. Peden Stove Store, 723 Johnson St. E1451

WE BUY SINGER SEWING MACHINES If you are not using your machine, sell it to us. Singer Sewing Machine Co

100 SHEETS PRIVATE NOTE, WITH name, address, 75c. Diggons.

37 Boats and Engines

PRESERVE AND STOP DRY ROT BY using Cuprinol. Ship Chandler's (McQuade's) Ltd

38 Poultry

BOOKING ORDERS FOR MAY hatched chicks. Electric brooders that give 100% satisfaction, 100 to 300 chicks sizes in stock. A. E. Nix, Douglas Hatchery, 500 Douglas. E3578.

EGGS FOR PRESERVING—PRICES NOW at their lowest. Phone Scott & Peden Ltd. for prices. G7181. 6694-tf

40 Livestock

SADDLE HORSE—EXCELLENT TO ride or work. D. Pontious, Sooke. 16-6-107

45 Money to Loan

ANY REQUEST FOR A MORTGAGE appreciated. See H. O. Holmes, 625 Fort St. G8124.

FUNDS ON HAND AND IMMEDIATELY AVAILABLE FOR MORTGAGE LOANS
Large and small amounts, low interest, quick decisions, reasonable charges. N.H.A. applications received. Agreements and mortgages purchased.
P. R. BROWN & SONS LTD
1112 Broad St. — Phone G7171

100 SHEETS PRIVATE NOTE, WITH name, address, 75c. Diggons.

Automotive

49 Auto Service Directory

AUTO PAINTING, FENDER REPAIRS; expert work. Mooney's Body Shop, 514 Cormorant. E3012

SPEEDOMETER, WINDSHIELD WIPER repairs. Chet Dowman, 724 Johnson. E1411.

ALL AUTO REPAIRS with genuine G-M parts. Bod. and fender work, painting, welding, Simonizing, electrical work, motor tune-up. Latest equipment, trained personnel.
WILSON & CABELDU LTD.
925 Yates — E1107

51 Automobiles

CASH FOR USED CARS—SEE US NOW!
Auto repairs to all makes—Batteries, Tires and Tubes Vulcanized, Brake Lining, Body and Fender Work.
MASTERS MOTOR CO. LTD.
Hupmobile and Willys Service
809 View — Phone E3541

TRADE YOUR CAR
on this 1937 CHEVROLET MASTER DE LUXE COUPE. Rumble seat, heater and extras, good tires, very smart appearance. Very good value for $635
WILSON & CABELDU LTD.
We Pay Cash For Used Cars

1930 ESSEX SEDAN—In good condition $195
JAMESON MOTORS LTD.
740 Broughton St.
USED CARS BOUGHT, SOLD AND EXCHANGED

1937 DODGE CUSTOM COUPE
WILL ACCEPT 1932, 1933, 1934 CAR AS TRADE-IN
CALL IN AND SEE THIS ONE
NATIONAL MOTOR CO. LTD.
819 YATES ST. — G8177
"WE WILL BUY YOUR CAR FOR CASH!"

CARS WANTED
SPOT CASH—HIGHEST PRICES—NO STRINGS
LATE MODELS, VARIOUS MAKES, URGENTLY NEEDED
DAVIS-DRAKE MOTORS LTD.
Buick and Pontiac Cars—G.M.C. Trucks
Fort St. at Quadra—Phone G8154

USED CARS AND TRUCKS WANTED
HIGHEST CASH PRICE PAID FOR GOOD USED CARS—SEE US FIRST
BEGG MOTOR COMPANY LIMITED
865 YATES ST.
HEADQUARTERS FOR ALL CHRYSLER PRODUCTS

AUTOMOBILE FINANCING
Conditional Sale Agreements Discounted
Rates Reasonable. Quick Decisions
ISLAND FINANCES LTD.
1112 Broad St. — G7171

CASH FOR YOUR CAR — EMPRESS Sales, 951 Yates. G2812 or E0836

SEDAN DELIVERY OR PICK-UP wanted in trade for '38, V-8 coupe or cash. E5311. 6719-3-107

1930 CHRYSLER SEDAN — E8512, daytime. 6718-3-107

1931 NASH SEDAN—IN GOOD CONdition; five first-class tires; 1944 license. Cheap for quick sale. E9888. 88-1-106

Rentals

Wanted

NATIONAL HOUSING REGISTRY URGently in need of apartments, houses for family accommodation, furnished or unfurnished. Free service to both landlord and tenant. Select your own tenant from our long waiting list.
CALL AT 817 GOV'T. ST., OPPOSITE P.O. OR PHONE B3117

55 Hotels

NEW ENGLAND HOTEL ROOMS—$2.50, $3, $3.50, $4 per week. Made up daily. 1312 Government. Phone B1825. 6579-26-127

57 Rooms—Housekeeping

COSY FRONT ROOM—CLOSE TO BUS. B1943. 6637-26-129

ONE FULLY FURNISHED HOUSEKEEPing room, $18 monthly. 480 Garbally Rd., Gorge bus. 6736-2-107

IF YOU'RE A BUTCHER, A BAKER, A candlestick maker or any of dozens of other kinds of merchants, you can profit by advertising in the Times Classified Advertisements.

57 Rooms—Housekeeping
(Continued)

FURNISHED HOUSEKEEPING ROOM for rent. 813 Fort St. 6726-tf

FURNISHED HOUSEKEEPING ROOM with kitchenette, no children; and also furnished housekeeping room, no dishes or linen. 1814 Quadra. 6708-1-106

HOUSEKEEPING ROOM—FURNISHED; gas stove; $20 month. Information, 327 Quebec. E1772. 83-2-107

ROOMS BY THE DAY OR HOUSEkeeping. Clifton House, corner Broad and Johnson Sts. 5947-26-107

1517 QUADRA—SINGLE HOUSEKEEPing room. 55-3-106

58 Rooms, Board

ON BUS LINE, ESQUIMALT—GOOD LOcality; home cooking; reasonable. Phone G1289. 5551-tf

ROOM, BOARD, SHARING, AND ONE single room, three blocks from Douglas. 1016 Fort St., apply side door. 42-3-105

59 Rooms—Furnished

BED-SITTING-ROOM FOR RENT, ALSO light housekeeping room. 225 Quebec Street. 67-2-106

CHEERFUL DOUBLE AND SINGLE BEDroom; walking distance; good transportation. B2644. Kitchen privileges if desired. 6536-tf

ONE FURNISHED ROOM—NEAR SHIPyards, James Bay. G1867. 6611-2-107

ROOM FOR TWO NAVAL RATING — Phone G8618, after 5.30. 61-4-107

WELL-FURNISHED FRONT ROOM—Gas; close in; business or service person preferred. B1872. 6617-2-107

62 Suites—Furnished

TWO-ROOM SUITE—FURNISHED; NO children. Col. 105Y. 68-2-106

64 Houses Wanted

REFINED LADY WITH CHILD (SIX years) would like accommodation for July and one week in August. Would take care of home in owner's absence. Box 77 Times. 77-1-107

Hall for Rent

LODGES, ORGANIZATIONS, CONVENtions, hall with kitchen facilities G4413, ask for secretary. Residence phone E8214. 1906-26-120

Summer Cottages

WANTED—ROOM AND BOARD ON UPIsland farm; close to sea or lake, by married couple. Will pay well for really good accommodation and meals. P.O. Box 572. 52-3-107

Real Estate

73 Houses for Sale

COMFORTABLE FIVE-ROOM STUCCO bungalow, on good street, high Gorge district; nice garden; immediate possession. Price and terms right. E4726. 6491-tf

FAIRFIELD—$4,000 CASH—MUST BE sold this week. Six rooms, living-room, dining-room, kitchen, bedroom on ground floor, two bedrooms up, balcony; sea view; cement basement, laundry tubs, light floors, garage. Ideal location, transportation, beach, school, stores. Inclusive linoleum, Venetian shades, range, large stock of fuel. Immediate possession. Owner, E3687 or E8596. 73-2-106

HIGH SAANICH—TWO-MILE CIRCLE: Nearly new five-room stucco home; copper piping, basement, garage. Owner occupied. $5,000, $3,000 cash down, terms. B1678. 6700-3-107

RICHMOND RD. DUPLEX—TWO LOTS. Nice grounds and garden. Upper rents for $40 per month. Immediate possession of lower. Two sets plumbing. $1,400 cash $2750

BOORMAN INVESTMENT CO. LTD.
313 Central Bldg. E2133

HIGH LOCATION IN FAIRFIELD

CLOSE IN, and very convenient to car service, fine residence of eight rooms with TOILET AND BASIN downstairs and BEAUTIFUL MODERN BATHROOM upstairs with colored tub and basin and separate toilet upstairs. One bedroom down and three upstairs. Fine basement with partitioned room, extra capacity HOT WATER HEATING SYSTEM with OIL BURNER. Second story ceilings insulated. Lot 60x120 with shrubs, perennials and shade trees; outside garage.

IMMEDIATE POSSESSION

Price (with blinds, electric fixtures, screens, curtains, combined gas and coal range and Ruud hot-water heater). Cash $6000
Taxes $128.62.

THE ROYAL TRUST COMPANY
1202 Government St. Phones: E4126 E2139
3-105

SAANICH—GORGE DISTRICT
FIVE ROOMS AND BATHROOM
An Ideal Home for a Retired Couple
"NO STEPS TO CLIMB"

In spotless condition inside and outside. A near-new modern stucco bungalow with fireplace in living-room. Tile sink and numerous special built-in features in kitchen. Pembroke bath and shower. Laundry tubs. Garage. Nice garden, etc.

IMMEDIATE POSSESSION

PRICE $3750 TERMS
(Reasonable Terms Arranged)

"Inspection by Appointment"

L. M. ROSEVEAR & CO. LTD.
110 Union Bldg., 612 View St. G6041
tf

75 Acreage

24 ACRES—HALF ARABLE, NOW IN pasture, adjoining Mount Douglas Park. Some splendid timber, barn, garage, three-room cottage, plumbing, city water and light. All for $4,200, half cash, balance arranged. T. Turnbull, owner, Blenkinsop Rd., Victoria. 71-3-107

FAMILY HOME

Entrance hall, living-room with fireplace, dining-room, kitchen, 3 bedrooms up. Full basement, furnace, separate garage. Toilet and laundry tubs in basement. House in good condition.
EARLY POSSESSION $3800
We Have Money to Loan on First Mortgages

J. H. Whittome & Co. Ltd.
1012 BROAD ST. E 9212

GORDON HEAD

Lovely home, close to and with an excellent view of the water. Attractive living-room with open fireplace, music room, centre hall to dining-room, breakfast nook and kitchen. Four bright bedrooms, one with fireplace, or to be used as a den, with modern bathroom fixtures. This home is in splendid condition, has Venetian blinds and is wired for electric range. Cement basement with furnace, fruit room and bins. Approximately 2½ acres of good soil, fruit trees and garden. Chicken house and barn. Cash or on attractive terms. Will trade for Oak Bay property. Moderately priced at only $8000

Ralph H. Wilson
208 PEMBERTON BLDG. Phone E 9812

CITY
Between Jubilee Hospital and Oak Bay Avenue

Frame bungalow, in very attractive garden, with 2 bedrooms, living-room with fireplace 3-piece bathroom, kitchen, and full concrete basement. Near school and transportation. IMMEDIATE OCCUPANCY.
PRICE $2950

Coles, Howell & Co. Ltd.
638 VIEW ST. PHONE G 1032

QUICK POSSESSIONS

BRAND NEW—NORTH QUADRA—Four rooms and kitchen, basement furnace. Nice location.
Some terms $3800

BUNGALOW, 5 ROOMS — HAULTAIN DISTRICT—Basement, furnace, large lot. Near schools and High School $3350

HILLSIDE—On car line—Eight rooms, furnace, basement. Quick sale. Cash $2850

FOR THESE AND OTHERS SEE

SWINERTON
& CO. LTD. Estd. 1889
620 BROUGHTON ST. E3023

JAMES BAY

A cute little stucco bungalow of pleasing appearance and design. Pretty living-room with open fireplace, bright, modern kitchen, two bedrooms, bathroom, garage and utility room. About $1,500 cash payment, balance arranged. POSSESSION TWO WEEKS.
$3400

GORGE

High location, close to bus and water. ARTISTIC STUCCO BUNGALOW, containing pretty living-room with open fireplace and oak floor, sunny kitchen with tiled sink, two bedrooms, lovely little breakfast nook, modern bathroom with Pembroke bath, laundry room, garage and utility room. Blinds and linos included. A charming garden with lawns and flowers. POSSESSION ONE WEEK.
$3675

P. R. Brown & Sons Ltd.
1112 BROAD ST. PHONE G 7171
Evenings: E 7209 or G 3419

METCHOSIN

Thirty-five acres, six cleared and in crop, six partly cleared, balance wooded. Sheltered location, ever-running creek, domestic orchard, small fruits, house of fours rooms, two open fireplaces, small barn and chicken house, asparagus bed in good order—200 lbs. cut in 1943. Immediate possession. Price 48 demise of owner this attractive property must be sold now. Price reduced to $3500

ALFRED CARMICHAEL & COMPANY LIMITED
1216 BROAD ST. G 7341

KER & STEPHENSON LTD.
—FOR MODERN INSURANCE

What Is A Bargain

In a home? At K. & S. we say that in addition to right price the home must exactly suit the buyer, and that's our constant aim.

4 ROOMS, $3800

Stucco bungalow in high Quadra. Brand new. Immediate possession. $1,500 cash, $40 a month.

5 ROOMS, $5250

Lovely stucco in Uplands section of Oak Bay. Newly painted inside and out. H.W. floors. Central hall. Copper piping.

6 ROOMS, $5250

1½-story stucco in Fairfield. Three bedrooms, one upstairs. Cement basement. Venetian blinds. H.W. floors.

5 Bedrms, $3000

Close to city centre. Two stories. Den that could be used as another bedroom. Separate garage. Good garden, fruit trees. Corner lot. Exclusive K. & S. bargain.

KER and STEPHENSON LTD.
(Members Nat. House Builders' Assn.)
1121 GOVT.—G4127

METCHOSIN

25 acres, 2 6-room houses, one rented for $20. One vacant needs doing up. Creek. City water and light. Terms, $1,500 down.
Price $3800

OVERLOOKING GOLF LINKS

5 acres at Langford. Fine homesite. Poultry house, 20x120. Small barn. Price $1500

PAGE & SNAPE
1010 BROAD ST. B 1913

BUNGALOW

Newly painted 5-room bungalow and extra lot alongside. Plenty of room for vegetable garden, etc. Full basement with furnace and garage. Situated between Fernwood and Richmond. Owner-occupier will give immediate possession.
Price $3375

QUADRA STREET

Six-room semi-bungalow, close in. Three bedrooms. Good 3-piece bathroom downstairs. Very nice lot (50x133 feet). Occupied by tenant. Price $2100

THE B.C. LAND
& INVESTMENT AGENCY LTD.
922 Government St. G 4115

FAIRFIELD
HOME AND INVESTMENT

In a nice part of Fairfield, close in, and handy to transportation. Owner can use four rooms on main floor and keep rented four rooms upstairs (at present in 2-room suites) for $45 per month. If you are looking for a home and an investment, don't fail to see this. Offered, on terms, for $4200

Exclusive Listing

Gillespie, Hart & Co. Ltd.
611 FORT STREET Phone G 1181
Evenings, E 6545

Homes Our Specialty

SAANICH—Modern 4-room home. Full cement basement, garage. Large lot; some fruit trees. A cosy home for two. Price, terms, $3700

A REAL GOOD PAYING PROPOSITION—Store and post office, good living quarters. In one of the best districts on the island. Call at this office for further particulars.

THE CITY BROKERAGE
1018 BLANSHARD ST.

VICTORIA REALTY
643 YATES STREET
PHONE E 7514

Quadra District

Near new 5-room stucco bungalow, in good location. Lovely living-room with fireplace, dinette, two bedrooms, cabinet kitchen with tiled sink, beautiful Pembroke bath. Basement, garage and furnace. Large corner lot. A beautiful home in a desirable district. Price $5000

High Location

Smart, attractive 5-room bungalow; high location with good views. Bus or street car available. Living-room, dining-room, two bedrooms, inviting bathroom, kitchen and separate pantry. Full basement, separate garage. Nice lot. In tip-top condition. Nicely decorated. Light floors throughout. A comfortable home, priced at only $3150

Night Phones: G 8836, E 6311, E 7035

James Bay
DUPLEX

Situated on Dallas Road near V.M.D. One suite is vacant and other rented at $18 per month. Owner open to fair offer.

NORTH QUADRA

Very attractive cedar siding bungalow of 4 rooms. Large living-room with fireplace; breakfast nook in kitchen. Basement. Hot air heat and garage. Very good garden.
Terms. Price $3300

King Realty
1233 GOVERNMENT ST. B 2131
Evenings: B 3287 - B 3227 - G 1327

Home and Business

An excellent home of eight rooms, in first-class condition. Full cement basement and furnace and a thriving greenhouse business. Greenhouse size 80.0x20.0, steel frame. A going concern. Selling on account of ill health.

$5000 ON TERMS

Newstead Realty
1014 BROAD ST. PHONE E 7194
EVENINGS, G 5265

OWNER LEAVING
MUST SELL
WALKING DISTANCE

On mile circle—well-built, 6-room bungalow. Through hall. Duplex or family home. All rooms good size. Everything spotlessly clean. Basement, new furnace. Taxes $59. Total rental revenue $65, or use half. Close to schools and transportation. $1,000 cash.
Price $2900

H. G. DALBY CO. LTD.
634 VIEW ST. E 6241 Eves., E 7532

GORGE WATERFRONT

Pretty lot in lawns and fruit trees. Large bungalow of 5 rooms. Furnace, separate garage.
Price $3500

D. D. McTAVISH
607 FORT ST. E 9814

Forest By-Products Lead to Greatest Employment Field

Scientific development of forest utilization, which will increase production capacity of by-products, and result in greater employment, will interest the people of British Columbia in future years, more than "astronomical lumber production figures," F. A. E. Manning, president of the B.C. Lumber and Shingle Manufacturers' Association, told members of the Rotary Club Thursday.

Speaking on the lumber industry of British Columbia "Past, Present and Future," Mr. Manning predicted a change in the nature of lumber operations in the province, with individual operations changing from large to small ones, but concluded his address by saying he considered the outlook bright for the future of the industry.

Referring to forest utilization, he told Rotarians that many times more money was spent in wages to produce a ton of paper, plastics, laminated material or other completely refined products than in manufacturing big timbers. The product would sell for more, he added.

"The Royal Commission now sitting in Victoria has the wholehearted support of the lumber industry, which realizes that its prosperity is indissolubly linked with that of the province, and that if it is to stay in business, everything must be done to extend the utilization of our forest products and perpetuate the forest crop," he said as he spoke of the need for a definite reforestation policy.

"The work now being done by the Forest Branch, the Powell River Company and the Comox Logging and Railway Co. at Ladysmith in their log waste salvage experiment is symbolic of the attitude of the industry toward such matters. It foreshadows a period of co-operative effort between the government and the industry which should be productive of very important results, when we are once more able to devote ourselves to peacetime pursuits."

Tracing the history of the lumber industry, Mr. Manning said it was now estimated that about 43 cents in every dollar of spending power in British Columbia was derived directly or indirectly from forest industries. First sawmill in the province was established at Parson's Bridge, near Victoria in 1846, he said.

"During the war years the Empire has been drawing heavily upon B.C.'s timber resources and postwar reconstruction needs assure a continuance of this demand.

Demands upon lumber resources far exceed the supply, he said. H. Pendray introduced the speaker and G. Hamilton Harman gave the vote of thanks. James Little, president, was in the chair. New members to Rotary Club were John Gough, Ernest Heybroek and G. H. Davey.

Would Halt Illegal Fishing On West Coast

VANCOUVER (CP) — Steps to put an end to illegal fishing of halibut off the west coast of Vancouver Island now are being discussed by the Department of Fisheries, J. A. Motherwell, chief supervisor of fisheries, said in an interview here.

Halibut fishermen and vessel owners were told at a meeting Wednesday night that there is much illegal fishing of halibut off the west coast of Vancouver Island by some Canadian and U.S. beam trawlers. In addition there is wasteful dumping of the carcasses after valuable livers have been cut out.

Where to Go Tonight
(As Advertised)

ATLAS—"My Kingdom for a Cook," starring Charles Coburn.
CADET — Humphrey Bogart in "Sahara."
CAPITOL — "Lady in the Dark," starring Ginger Rogers and Warner Baxter.
DOMINION — "Intermezzo" starring Ingrid Bergman.
OAK BAY-PLAZA — "Ali Baba and the Forty Thieves," starring Maria Montez.
RIO — "A Scream in the Night," starring Hobart Cavnaugh.
YORK—Ginger Rogers and Joel McCrea in "Primrose Path."

Green Piano Recital At Vic High Tonight

For her recital this evening at 8.30 in the Victoria High School auditorium, Gertrude Huntly Green, one of Canada's most distinguished pianists, has chosen a program of intrinsic merit. Major works will include the Bach organ "Toccata and Fugue in D minor," arranged for piano by Carl Tausig, and "Carnaval," Op. 9, by Robert Schumann, the latter being performed by special request.

The second half of the program will be devoted entirely to the music of Chopin, and will include: Ballade, Op. 47, No. 3; Nocturne, Op. 15, No. 2; two studies, Op. 25, Nos. 5 and 2, and the Polonaise, Op. 53.

The recital is being held under the auspices of the Victoria chapter of the Toronto Conservatory Alumni Association, Mrs. C. S. Beals, president. Proceeds are in aid of the Canadian Red Cross.

RIO THEATRE

"A Scream in the Dark" is the Republic dramatic offering to be seen at the Rio Theatre today. Robert Lowery and Marie McDonald share top honors, with Elizabeth Russell lending solid support. She is well known as a lovely looking "menace."

Cost of Living Rises Slightly

OTTAWA (CP)—The Dominion Bureau of Statistics reports its official cost-of-living index, calculated on the basis that 1935-39 equals 100, advanced from 119.0 at March 1 to 119.1 at April 1 for a wartime increase of 18.2 per cent.

Fluctuations of the index are not reflected in wages as the cost-of-living bonus has been merged with basic wage rates, though the price and wage control program will be reviewed by the government if the index increases more than 3 per cent and remains at that level for two consecutive months.

Seasonal price increases for vegetables and oranges were mainly responsible for a rise in the food index from 131.1 to 131.5, despite minor declines for eggs, lard and meats. The clothing index rose fractionally from 121.3 to 121.4, while other group indexes remained unchanged as follows: Rents, 111.9; fuel and services, 118.4, and miscellaneous items, 109.

Ingrid Bergman In 'Intermezzo'

Ingrid Bergman, lovely star of "Casablanca" and "For Whom the Bell Tolls," is now at the Dominion Theatre in "Intermezzo." One of the screen's truly great romances, "Intermezzo" has a magnificent cast of players, headed by Ingrid Bergman, Leslie Howard, John Halliday and Edna Best.

The picture with its haunting music was produced by David C. Selznick.

ATLAS THEATRE

When Pierre and Marie Curie, two obscure physicists, announced to the world their isolation of the precious element radium, their recognition was instant. The way was opened for them to claim a place among the most famous scientists of all time. Recently Eve Curie published a biography of her famous parents entitled "Madame Curie," which became an international best-seller. Metro - Goldwyn-Mayer has brought this biography to the screen in a fine and impressive production starring Greer Garson and Walter Pidgeon as the devoted mates. The film is now showing at the Atlas Theatre.

CAPITOL THEATRE

Director Mitchell Leisen made sure that the wardrobes designed for Ginger Rogers, Phyllis Brooks and the other feminine principals of Paramount's technicolor "Lady in the Dark," fit them to perfection, by having the tailors from his own shop and haberdashery do the fitting and make necessary alterations on the set.

"Lady in the Dark" is now at the Capitol Theatre, with Warner Baxter, Ray Milland and John Hall co-starred with Ginger.

YORK THEATRE

What is said to be the season's most entertaining romantic drama is offered in RKO Radio's "Primrose Path." Ginger Rogers and Joel McCrea are co-starred in the picture, with Marjorie Rambeau, Henry Travers, Miles Mander, Queenie Vassar and little Joan Carroll featured, is now being shown at the York Theatre.

CADET THEATREE

Rex Ingram has three new additions to his large group of domestic pets. He caught them on the desert near where Columbia filmed "Sahara," the new Humphrey Bogart thriller, now showing at the Cadet Theatre. They are "Lou the Lizard," "Chuck the Chuchkawalla" and "Snappy the Snake."

OAK BAY - PLAZA THEATRES

Dashing Jon Hall and beautiful Maria Montez again are paired romantically on the screen in Universal's technicolor production, "Ali Baba and the 40 Thieves," based on the ancient fable of Bagdad, currently being shown at the Oak Bay and Plaza Theatres.

DANCING — MELODY LANE
1314-16 GOVERNMENT (Street Floor)
Featuring Music by World-famous Orchestras
DANCING EVERY NIGHT
From 8.30 p.m. 25¢ Each

Today's Crossword Puzzle

HORIZONTAL
1, 5 Pictured late author and humorist
9 Wand
12 International language
13 Sun god
14 Verbal
15 Frozen water
16 Alleged force
17 Print measure
18 Delete
19 Writing tool
20 Novel
22 Age
23 Female sheep
25 Like
26 Iridium (symbol)
28 Sped away
30 Locations
33 Obtain
35 Any
36 Hun
37 Winnow
39 Knotted loop
42 Moist
43 Concerning
44 Written form of Mister
45 Auricle
48 Long fish
50 Plump
53 Atmosphere
55 Meat
57 Bone
59 Greek letter
60 Pig pen
61 Finishes,
62 South America (abbr.)
63 Transpose (abbr.)
64 Golf device
65 Flower
66 European country

VERTICAL
1 Metal
2 Was carried
3 Anger
4 Cognomen
5 Musical passage
6 Native metal
7 Bundle of goods
8 Produced wind
9 Tear
10 Sea
11 Lairs
21 He was a famous ——
24 Before
27 Musical note
29 Near
30 State
31 Within
32 Transgression
33 Weapon
34 Honey maker
36 High school (abbr.)
37 Iron (symbol)
38 Dined
40 Hawaiian bird
41 Not on
42 Record
44 Spar
46 Say
47 Nevada city
48 Otherwise
49 Deprivation
51 Against
52 Twist
54 Grain
56 Paid notices
58 Fool

Answer to previous puzzle)

STARTS TODAY!
A GREAT STAR RETURNS
WE'RE PROUD TO BRING BACK THE FIRST LADY OF THE SCREEN IN A TRULY GREAT LOVE STORY, WITH ALL THE MAGIC OF ITS HAUNTING MUSIC!
12 to 1 p.m. 24¢ Tax Included
At 1:05, 3.15, 5.25, 7.35, 9.45
Ingrid Bergman
LOVELY STAR of CASABLANCA and FOR WHOM THE BELL TOLLS
INTERMEZZO
LESLIE HOWARD
ADDED ATTRACTION!
YOU LEAVE ENGLAND—TAKE THE AIR—SLIP ON AN OXYGEN MASK—YOU'RE GOING ON A BOMBING MISSION OVER WILHELMSHAVEN! . . . IN THE FLYING FORTRESS "MEMPHIS BELLE!"
At 12.23, 2.33, 4.43, 6.53, 9.03
The War Department Presents
"THE Memphis Belle"
in Technicolor!
There's Nothing Faked About This Superb Technicolor Document
EXTRA "IMAGINATION" COLORED CARTOON
Canadian Dominion News
DOMINION

LAST TWO DAYS!
Paramount's TECHNICOLOR Triumph
GINGER ROGERS - RAY MILLAND
WARNER BAXTER - JON HALL
GINGER ROGERS . . . a minx in mink with a yen for men
Lady in the Dark
EXTRA Donald Duck Cartoon
SPORTS NOVELTY
CANADIAN NEWS
At 12.31, 2.42, 4.53, 7.04, 9.15
Capitol

Today and Tomorrow! The Greatest Love Story Every Told!
Greer GARSON Walter PIDGEON
IN
"Madame Curie"
PLUS
What Romance . . . What Thrills!
TYRONE POWER LINDA DARNELL "DAYTIME WIFE"
At 1.56 5.26 8.56
ATLAS

TODAY YORK 15¢ 1-2 Bale. Eves. 20¢ 2-6 25¢ All Taxes Included
ACADEMY AWARD FILM! SPICY, DARING ROMANCE!
A STORY OF PRIMITIVE HUMAN JOYS AND HATREDS!
Walter Wanger PRESENTS JOHN FORD'S Production of EUGENE O'NEILL'S
The LONG VOYAGE HOME
JOHN WAYNE • THOMAS MITCHELL • IAN HUNTER
IT TOOK JUST ONE KISS from a man who knew how, to knock her off her pins!.. See this amazing romance!
Ginger ROGERS Joel McCREA
PRIMROSE PATH
with MARJORIE RAMBEAU HENRY TRAVERS MILES MANDER
RKO RADIO Picture
Produced and Directed by GREGORY La CAVA

CADET ESQUIMALT ROAD
TODAY and SATURDAY
THE STAR OF "CASABLANCA" IN ANOTHER THRILLER!
"SAHARA"
HUMPHREY BOGART BRUCE BENNETT
PLUS—"FOLLOW THE BAND"—Leon Errol - Mary Beth Hughes
ADDED—"THE SHINING FUTURE" and DISNEY CARTOON
Evenings at 6.30 and 8.30. Matinee Saturday at 2, not continuous.

AT BOTH THEATRES
Plaza Oak Bay
Opens 12 Noon Feature at 12.20, 2.37, 4.55, 7.13, 9.31
TODAY - SAT.
Opens 6 p.m. Feature at 6.05, 8.22
GLORIOUS ADVENTURE IN TECHNICOLOR
ALI BABA AND THE FORTY THIEVES
A UNIVERSAL PICTURE
Maria MONTEZ Jon HALL Turhan BEY
ADDED ATTRACTIONS All-Technicolor Show! "EAGLE Vs. DRAGON" Featurette of the Season Plus "JUNGLE JIVE" (Cartoon)
INDESCRIBABLE BEAUTY AND FASCINATING EXCITEMENT!
BUY VICTORY BONDS PUT VICTORY FIRST
EXTRA—ASSOCIATED BRITISH NEWS

TODAY and SAT.
RIO
12.30-2, 15¢ 2-7.30, 20¢
ALL FIRST VICTORIA SHOWING
THRILLING MYSTERY ROBERT LOWERY in "A SCREAM IN THE DARK"
ACTION CHARLES STARRETT in "RIDING WEST"
EXTRA THRILLS — "JUNGLE GIRL"

Roller Skating
EVERY EVENING, 7.30
Matinee Wed. and Sat., 2 o'Clock
Beginners' Floor Mon., Tues., Thurs.
Evenings—Instructor in Attendance
Victoria Roller Bowl
CANADA'S FINEST
1600 Govt. St. B 3811

Goblin Ballroom
Oak Bay Theatre Bldg.
SUPPER DANCE
Every Saturday Night
CHICKEN SUPPER
9-12 2.50 Couple
Reservations G 0286

CRESCENT SHOWS
BLANSHARD ST.
SATURDAY KIDDIE DAY
5c
LAST DAY OF YEAR

Tonight at 8.30
Gertrude Huntly Green
PIANIST
VICTORIA HIGH SCHOOL AUDITORIUM
Proceeds for Red Cross
Tickets at FLETCHER'S and at the Door

With Her Guns Blazing to the Last, Canadian Destroyer Athabaskan Went Down in English Channel

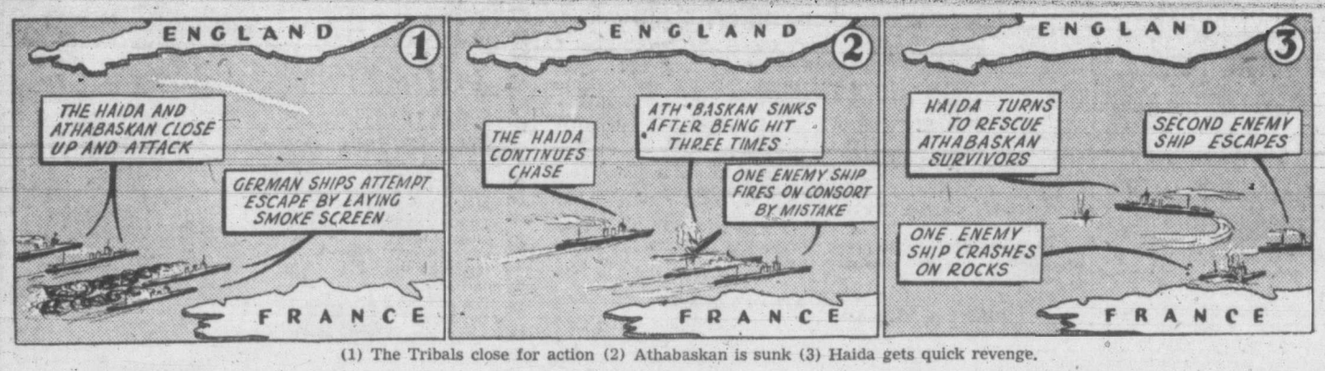

(1) The Tribals close for action (2) Athabaskan is sunk (3) Haida gets quick revenge.

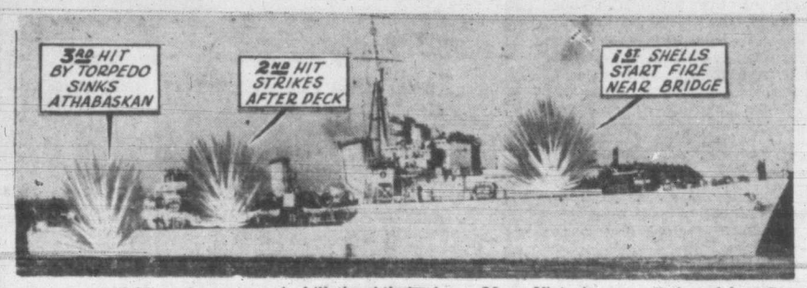

Two hits by shellfire and one torpedo kill the Athabaskan. Many Victorians were aboard her. Some have been reported safe but a number are among the "missing."

Athabaskan's Missing 202; 16 Victorians

Four additional names contained in the official list of missing from the destroyer H.M.C.S. Athabaskan brings the total of Victoria and Island men now missing to 16.

Quartette not previously reported are:

Lt.-Cmdr. John Hamilton Stubbs, D.S.O.

CPO. Raymond Bruce Stenning.

Sto. PO. Douglas Thomas Landless Laurie.

LS. John Robert Kobes.

According to the official list issued at Ottawa Thursday night, a total of 202 officers and ratings are missing from the Athabaskan.

Lt.-Cmdr. Stubbs' mother, Mrs. J. H. Stubbs, resides at Seaview Road, Ten Mile Point. His sister, Mrs. Kenneth Tatlow, who came over this week to be with her mother, has returned to the mainland. Official casualty list gives Lt.-Cmdr. Stubbs' address as St. John's, Nfld. The Athabaskan's commander was born at Kaslo, B.C., and raised in Victoria. When last seen during the English Channel battle with Nazi destroyers, Lt.-Cmdr. Stubbs was said to be aboard a raft. It was believed to be his voice which called to the H.M.C.S. Haida to "get clear."

CPO. Stenning, 25, ship's cook, has a brother, C. G. Stenning, living at 2929 Cook Street. He enlisted at the beginning of the war, served as a cook at the Esquimalt station, was posted overseas and served at a Scottish base before being transferred to the Athabaskan.

LS. Kobes' wife makes her home at 605 Alpha Street. His parents live in Vancouver. He was originally reported to hail from there.

Sto. PO. Laurie's wife, Mrs. I. M. Laurie, resides at Tavers Apartments, Port Alberni.

OFFICIAL LIST OF MISSING

The list of missing follows:

Annet, Robert Ivan Loucks, Sub-Lt., R.C.N.V.R., Consort, Alta.

Brandson, Thomas Leonard, Paymaster Lieut., Winnipeg.

Clark, William, Lieut., Montreal.

Fyfe, James Gordon, Surgeon-Lieut., Winnipeg.

Hayward, Robin Blakeney, Lieut., Duncan.

Izard, Theodore Douglas, Lieut. (E), Mrs. Pamela Marie Izard (wife), 980 Arundel Drive, Victoria.

Lantier, Dunn, Lt.-Cmdr, Montreal.

Lawrence, Ralph Miles, Lieut., Nashwaaksis, N.B.

Mahoney, John Daniel, Lieut., Toronto.

Nash, Robert Arthur, Sub-Lt., Seattle, Wash.

Sigston, George Denis, Gunner, Dartmouth, N.S.

Stevenson, Richard Henry, Lieut., Montreal.

Stockman, Ernest Oswald, Lieut. (E), Toronto.

Stubbs, John Hamilton, Lt.-Cmdr., D.S.O., Mrs. J. H. Stubbs (mother), Sea View Road, Victoria.

Acorn, John James, Leading Stoker, Cardigan, P.E.I.

Adams, John Cameron, AB., London, Ont.

Agnew, John, AB., Charlottetown.

Allison, Albert Ernest, AB., Hamilton.

Ashton, Percy George, AB., Toronto.

Amiro, Irvin Vincent, Telegraphist, Pibnico, N.S.

Armstrong, George Albert, AB., Fort Saskatchewan, Alta.

Barrett, Arthur Edwin, AB., Edmonton.

Beach, Ernest Ray, AB., Balgonie, Sask.

Senecal, Jean George Lionel, AB., London, Ont.

Bell, Joseph Arthur, AB., 4339, Mrs. Eleanor Bell (mother), 425 Langford Street, Victoria.

Berkeley, Alfred George, OS., Bertrand, Laurent Joseph Lucienne, PO., Halifax.

Bianco, Anthony Dominic, AB., Peterborough, Ont.

Bint, Benjamin William, AB., Saskatoon.

Blinch, Harry Clifford, AB., Abbotsford, B.C.

Bower, Milton Carol, AB., Jordan Falls, N.S.

Brighten, Victor Harry, ERA., Verdun, Que.

Bieber, Edgar Edward, Stoker PO., Winnipeg.

Burgess, Arthur, AB., Prince Albert, Sask.

Burrow, William Oliver, LS., Toronto.

Burrows, Berchman Ralph, LS. Ottawa.

Campbell, George Macaulay, AB., New Waterford, N.S.

Chamberland, Paul Henry Aloys, AB., Quebec.

Clarke, Stanley, AB., Verdun, Que.

Connolly, William Ernest, Sigmn., Hamilton.

Cookman, Edgar Anthony, LS., Mrs. Amy Cookman (mother), 812 Wollaston St., Esquimalt.

Cooney, Stewart Ray, Steward, Belleville, Ont.

Cooper, Hector Howard, Supply CPO., Head of Jeddore, N.S.

Corbiere, Vincent Gerald, AB., St. Catharines, Ont.

Corkum, Gordon Francis, AB., Halifax.

Cottrell, Sydney Alexander, AB., Trenton, Ont.

Goulet, Abel Antoine, Ottawa.

Cowley, Arthur Edwin, AB., Oshawa, Ont.

Cross Alfred T., Ord. Tel., Armdale, N.S.

Cummins, Ralph Hector, Leading Stoker, Wild Rose, Sask.

Dalzell, Robert Gordon, AB., Mrs. Patricia Dalzell (wife), 1152 Burdett Ave., Victoria.

Deal, Cornelius Owen, AB., South Rawdon, N.S.

De Armond, Gordon Lee, LS., Saskatoon.

Dempsey, Frank James, OS., Toronto.

Dillen, Stewart Casselman, Steward, Brockville, Ont.

Dion, Albert Jean Germain, Leading Stoker, Quebec.

Doian, Jonh Joseph, Stoker (1st class), Batley Yorkshire, Eng.

Downey, John, Sigmn., Montreal.

Dunnell, Stephen Travis, Ordnance Artificer (2nd Class), Mrs. Clara Agnes Dunnell (wife) 1502 Gladstone Avenue, Victoria.

Edhouse, Donald William, Stoker (2nd class), Toronto.

Edwards, Lloyd, AB., Fort William.

Evans, James Edward, CPO., Halifax.

Fairchild, John Winter, AB., Quebec.

Fillatre, Samuel Merit, AB., Purcell's Cove, N.S.

Fleming, Harold Louis, AB., Calgary.

Forron, Jack Edward Albert, Stoker (1st Class), London, Ont.

Fralick, Earl Irwin, AB., Port Dufferin, N.S.

Frees, William Kitchener, Stoker PO., Dalhousie Junction, N.B.

Frith, William Alexander, LS., London, Ont.

Fuller, Eugene, AB., Brantford, Ont.

Gaetano, Valentino Joseph, AB., Sault Ste. Marie, Ont.

Gallant, Paul George, AB., Tignish, P.E.I.

Gibbons, Marshall Lloyd, AB., London, Ont.

Gordon, Lloyd Murchison, AB., Clyde River, P.E.I.

Grainger, Roy James, Leading Supply Assistant, Port Hope, Ont.

Grenier, Roger, AB., Verdun.

Guest, Carlton Gordon, AB., London, Ont.

Hesler, Geoffrey, Cook (S), Montreal West.

Hayes, Christopher, OS., Toronto.

Hearl, John Henry, AB., New Westminster, B.C.

Goldsmith, Thomas Henry, Chief Yeoman of Signals, Mrs. Amy P. Goldsmith (wife), 2543 Government Street, Victoria.

Heatherington, John Thomas, Stoker (1st Class), Regina.

Henrickson, Wilfred Oswald, AB., Allanwater, Ont.

Henry, Robert John, AB., Fort William

Holwell, John Basil, AB., Hamilton.

Hopkins, Robert William, Stoker (1st Class), Sherbrooke, Que.

Houison, George Douglas, Leading Writer, Mickelover, Derby, Eng.

Howard, George Chester, AB., Kensington, P.E.I.

Hurley, Michael Patrick, Stoker (1st Class), Toronto.

Irvine, Leonard Clayton, AB., Saskatoon.

Jarvis, Edmund Arthur, LS., Morrisburg, Ont.

Johnson, Elswoodn Svein, AB., Edmonton.

Johnson, Ira Freeman, CPO., Saint John, N.B.

Johnson, Richard Riley, Leading Stoker, Grenock, Scotland.

Johnston, Lawrence Richard, AB., Winnipeg.

Kelly, James Aubrey, PO., Calgary.

Kelly, Lionel David, Steward, Montreal.

Kettles, Stuart Alexander, Leading Writer, Ottawa.

King, John Anthony Charles, AB., Saint John, N.B.

Kobes, John Robert, LS., Mrs. Joyce L. Kobes (wife), 605 Alpha Street, Victoria.

Laidler, John, AB., Saskatoon.

Lamoureux, Andre, LS., Montreal.

Laurie, Douglas Thomas Landless, Stoker PO., Mrs. I. M. Laurie (wife), Tavers Apt., Port Alberni, B.C.

Lea, Eric Edward, Stoker (1st Class), Mrs. Edith M. Lea (mother), 2560 Dalhousie Street, Victoria.

L'Esperance, Joseph Wilbert, LS., Winnipeg.

Ledoux, Louis, AB., Montreal.

Leggett, Reginald Victor, Leading Stoker, Worthing, Sussex, Eng.

Lewandowski, Stanley Steven, Stoker (2nd Class, Windsor, Ont.

Lind, Mekkel George, Stoker PO., Innisfail, Alta.

Liznich, Harry Harold, AB., Montrock, Ont.

Love, Walter McGiffin, ERA. (3rd Class), Dartmouth, N.S.

Lucas, Donald Owen, Stoker (2nd Class), Winnipeg.

Manson, John Lavell, Cook (O), Montreal.

Martin, James, Telegrahphist, Westmount, Que.

Matthews, George Herbert, AB., Red Head, N.B.

Meadwell, Richard George, AB., Sioux Lookout, Ont.

Meloche, Roger Leopold Raymond, AB., Montreal.

Mengoni, Eric Joseph, AB., Dartmouth, N.S.

Metcalfe, Donald Irving, Electrical Artificer (3rd Class), Mrs Irene Metcalfe (wife), 327 Eighth Ave., W. Vancouver.

Millard, Victor, AB., Lakeview, Ont.

Mills, Ernest George, Chief ERA., Mrs. Agnes A. Mills (wife), 1630 McRae Avenue, Saanich, V.I.

Mitchell, William Dixon, Chief Stoker, Mrs. H. Mitchell (mother), 1082 Richmond Road, Victoria.

Moar, Raymond Frederick, AB., Chatham, N.B.

Mumford, Leonard Kempster, ERA., Hagersville, Ont.

Myette, Vincent Leonard, AB., Traoadie, N.S.

MacAvoy, Gerald William, PO. Cook, Halifax.

MacDonald, Ashley Kilburn, AB., Ottawa.

MacNeill, Glenn Russell, OS., Regina.

MacKenzie, Alexander, AB., Riverside, Ont.

McCabe, Jesse Alvin, AB., Prince George, B.C.

McCarroll, Thomas George, Stoker (1st class), Hamilton.

McCloy, Edward Hamilton, AB., Brockville, Ont.

McCrindle, William Donald, AB., Nipawin, Sask.

McGregor, William, Leading Stoker, Mrs. Mary J. G. McGregor (wife), 2329 Howard Street, Victoria.

McKeeman, Lester Brehaut, AB., Gaspereaux, P.E.I.

McLean, Daniel Haddow, AB., Vancouver.

McNeil, John James, Stoker (2nd class), New Victoria, N.S.

Newman, Donald Wilson, AB., Calgary.

Nicholas, Joseph Russell, Leading Stoker, Fort William.

Ogilvie, Robert Burns, Sick Berth PO., London, Ont.

Ouellette, Joseph Emmett Victor, AB., Sabrevtix, Que.

Osborne, Robert Donald, AB., Saskatoon.

Parsons, Gordon Joseph, Leading Stoker, North Sydney, N.S.

Peart, Hibert Joseph, AB., Glace Bay, N.S.

Philips, Russel Earl, AB., Ocean Falls, B.C.

Philips, John David, AB., Windsor, Ont.

Pike, Brenton James, AB., Saint John, N.B.

Polson, Edwin Albert, Stoker (1st class), Ville LaSalle, Que.

Pothier, Charles Louis, AB., Yarmouth, N.S.

Rennie, John Ernest, PO., Kelowna, B.C.

Roberts, John Clark, E.R.A (4th class), Stratford, Ont.

Roberts, Raymond Leslie, AB., Moose Jaw, Sask.

Robertshaw, Eric, AB., Hamilton.

Robertson, Ian Anderson, AB., Saskatoon.

Robertson, William, Stoker (1st Class), Glasgow, Scotland.

Roger, Leo Anthony, Stoker (1st Class), Toronto.

Rolls, Raymond Burton, AB., St. Stephen, N.B.

Rouse, Edward Alfred, Stoker (1st Class), Tillsoneburg, Ont.

Ryan, Norman Vincent, AB., Sault Ste. Marie, Ont.

St. Laurent, Joseph Ludger Marcel, AB., Quebec.

Sampson, Francis Leonard, AB., Halifax.

Sanderson, Earl Henry, AB., Midgell, P.E.I.

Scanlon, Delbert Douglas, Sigmn., Toronto.

Scratch, Elmer William, AB., Blytheswood, Ont.

Sheppard, Walter Richard, Telegraphist, Vancouver.

Sherlock, Albert Victor, Steward, St. Lambert, Que.

Simauluk, Walter, AB., Regina.

Skyvington, Francis George, Sick Berth Attendant, Toronto.

Smyth, James William, AB., Ottawa.

Sommerfield, Samuel Whitney, AB., Saskatoon.

Soucisse, Paul Edward, Codes, Montreal.

Statz, Clarence Knoll, OS., Edmonton.

Stenning, Arymond Bruce, CPO., Cook (S), Guy C. Stenning (brother), 2929 Cook Street, Victoria.

Stevenson, Elmer Howard, Stoker (1st Class), Havelock, Ont.

Stewart, John Lorne, AB., Charlottetown.

Stewart, William George Sigmn., Hamilton.

Sulkers, Herman Cornelius, AB., East Kildonan, Man.

Sutherland, John Watt, AB., Edmonton.

Sweet, Charles Edwin, CPO., Mrs. Elsie E. Sweet (wife), 1335 Stanley Avenue, Victoria.

Sweeney, Daniel Thomas, AB., Montreal.

Tyrie, James, Cook (S), Struthers hill Larkhall, Lanarkshire, Scotland.

Thompson, Harry, Stoker (1st Class), Montreal.

Thrasher, Allen Benjamin, Leading Sigmn., Toronto.

Tourangau, Joseph Gerard Magella, AB., Quebec.

Trickett, William Dearl, AB., Kelwood, Man.

Tupper, Allister Robertson, Ordnance Artificer (4th Class), New Glasgow, N.S.

Vair, James Alexander, Leading Steward, St. Joseph's Island, Ont.

Veinotte, Joseph Victor Milkins, Supply PO., Marie Joseph, N.S.

Wallace, Heter William, AB., Saskatoon.

Waitson, Maurice, AB., Napanee, Ont.

Watson, Reginald John, Telegraphist, New York, N.Y.

Webster, Gerald Walter, LS., Saskatoon.

Westaway, Roy Arthur, AB., Toronto.

Williams, Kenneth Walter, ERA. (4th Class), Peterborough, Ont.

Wood, John Alfred, AB., Kampstead, N.B.

Yeadon, Robert Lawrence, AB., Halifax.

Hurwit, Harry, AB., Montreal.

ROYAL NAVY RATINGS

Rutherford, N., PO., radio mechanic.

Heston, P., Wtr. Spec.

Political Information For Troops of U.S.

WASHINGTON. (AP) — The War Department has instructed all army commanders to follow a "policy of strict impartiality in the dissemination of political information" to troops and issued an outline of its instructions.

The soldier vote law, the department said, permits "rebroadcasts of political speeches over government - controlled stations provided equal time is given each party." The army's morale services division is held responsible for such rebroadcasts.

"And if our lines should
give and bend
For lack of things you
failed to send . . .
That extra ship, that tank,
that plane
For which we waited
all in vain . . .
Will you then come to
take the blame?
For we and you must
pay the cost
Of battles, you, not we,
have lost!"

THIS MESSAGE WAS WRITTEN BY A SOLDIER ON THE FIRING LINE. LET OUR ANSWER BE CLEAR—
PUT VICTORY FIRST and BUY BONDS TO THE LIMIT

The London Life
Insurance Company

Feature

Saturday Values

On the Bargain Highway

Real Money-Saving Items in Seasonable Apparel

BARGAIN HIGHWAY AND ARCADE BUILDING ANNEX

Women's and Misses'

COTTON PRINT DRESSES

Each 1.29

Featured in this popular price range of cotton dresses are sizes and styles for all tastes and ages, right from sizes 14 up to 52—and shown in a host of colorful, good-looking print designs, in pleasing styles. Select several Saturday for your house and garden wear.

WOMEN'S GARDENING HATS, Each ..... 39¢

Just what you enthusiastic gardeners are going to need on the sunny days ahead. Made with large shady brim and good, durable quality.

CHILDREN'S PLAY OVERALLS, a Pair ..... 59¢

Mothers, select several pairs of these for the little ones to wear when playing. Made from sturdy cotton cloths in navy or khaki shade with colored trim, in button-shoulder strap style. Sizes 2 to 6 years.

CHILDREN'S KHAKI COVERALLS, a Pair 1.19

These are just what mothers have been looking for to dress the youngsters in for play. Made in coverall style . . . long sleeves, long legs, full button front and drop seat. Trimmed with navy binding and two pockets. Sizes 2 to 8 years.

CIRCULAR KNITTED POLISHING CLOTH ..... 2 yds. 15¢

Several yards of this polishing cloth will be found most useful around the house. Especially good on highly-polished surfaces.

JUTE RUGS, Each 2.39

Practical rugs in a good size, 24x48 inches. Ideal for bedroom, hallway, etc. Shown in several deep-tone colors.

Men's Sport Pullovers

Each 1.19

Inexpensive, popular pullovers for spring and summer casual wear and sports. Knit from good-weight cotton yarn in novelty green tone colorings with crew neck and short sleeves. Small, medium and large sizes.

MEN'S ALL-WOOL CARDIGAN SWEATERS, Each 3.95

An excellent value, choice quality sweater . . . well knit from fine-grade, all-wool yarns in several heather tone shades. Finished with button front, two pockets and V neck. Sizes 38 to 44.

MEN'S KHAKI WINDBREAKERS, Each 4.95

A well-made jacket, ideal for the man working outside, for casual wear, fishing, etc. Styled from a fine quality, water-resisting khaki cloth with plaid doeskin lining, and finished with full zipper fastening, two pockets and snug-fitting waist. Sizes 36 to 44.

MEN'S TWEED PANTS, A Pair 4.95

Good-looking, hard-wearing tweed pants for wear with sports jacket or odd suit coat. Carefully tailored from fine quality cloths in shades of greys, browns and greens. Finished with five pockets. Sizes 30 to 42.

MEN'S SUMMER STRAWS, Each 1.89

Select that new Straw Hat for warm weather wear, for then you will have the convenience of being able to wear it on a moment's notice. Shown in a choice of smart-looking straws in pleasing tones, with fancy or plain band trim. Sizes 6⅝ to 7½.

MEN'S DENIM

Overall Pants

A pair 1.75

Hard-wearing, well-cut pants, popular with the war worker and gardener alike. Made from sturdy white-back blue denim, with full complement of pockets. Sizes 30 to 40.

BARGAIN HIGHWAY

Shoe Values Saturday

Smart Styles for Women and Misses, Men and Boys

WOMEN'S OXFORDS, LOFERS, ESPADRILLES—For growing girls or women. The Espadrilles are ALL WHITE. Oxfords have moccasin ties in white with tan trim. Loafers in white with tan trim. A pair 3.95

MISSES' BLACK OXFORDS—With perforated Dutch toe and bend leather soles. Sizes 11 to 3. Pair 2.49

SANDALS FOR CHILDREN—With brown leather uppers and rubber soles.
Sizes 5 to 7 ..... 1.39 Sizes 8 to 2 ..... 1.49

SLIPPERS FOR WOMEN—With leather uppers and leather soles. Small bow, and military heels. A pair 1.95

BOYS' OXFORDS—Neat and comfortable fitting shoes with fancy perforated uppers and bend leather soles.
Sizes 11 to 13 ..... 2.95 Sizes 1 to 5 ..... 3.45

MEN'S WORK BOOTS—Good grade, with plain or capped toes, and have leather soles. Sizes 6 to 11 ..... 4.95

—BARGAIN HIGHWAY

DAVID SPENCER LIMITED PHONE E-4141

Letters to the Editor

'GOOD PURE WATER DESTROYED'

At last the guilty secret is out. We have been told by the mayor the water has been chlorinated for the last six weeks.

Several times in the last few weeks the water has been so strong it has made the lips burn and swell. It has also played "the dickens" with the throat, stomach and rheumatism. To my mind, the city engineer has misjudged the intelligence of the people of Victoria when he said recently: "The date of chlorination would be kept a secret."

It would be interesting to know why some of our local doctors did not have something to say about this infernal stunt on our water. The same can be said of our ministers of the Gospel. Are they not supposed to be Christians? Yet they would stand by and see that which God gave us, good pure water, destroyed.

(Mrs.) Adelaide B. Marshall.
1075 Verrinder Ave.

FROM A SEAMAN

As I am a seaman myself, in the merchant marine, I know what a few books can do for relaxation and increasing knowledge of world affairs.

A gramophone brings back memories of places, and girls in some dance halls, theatres and concerts. The one break in the day is to sit down to dinner and listen to popular and classic music during meals. O yes, there are sailors which like classical music just the same as swing.

As some trips take six to eight months to complete the voyage, reading material during that time is torn to shreds from passing on to other members of the crew. And in no other country can one buy books as interesting as Canadian and American issues.

Concerning electrical appliances, an iron is used every time a ship comes into a port. Concerning a toaster, we'll just say that's going 24 hours a day. And it really is!

I would be very glad to think that my letter might be of help in urging books and appliances to the Navy League for adoption on our merchant fleet.

G. C. HANSEN,
(A Merchant Seaman.)

Writes Jack Benny

A letter to Jack Benny, in which he voiced the disappointment of Benny's Victoria fans at not hearing mention of the reception he received here over last Sunday's broadcast, was sent by George I. Warren, commissioner of the Victoria and Island Publicity Bureau, the day after the broadcast.

"Many of your admiring fans, resident in this city, listened with much interest to the broadcast that you made from Bremerton yesterday, and needless to say, most of them were disappointed when they heard several references made of the boat trip from Vancouver to Seattle," Mr. Warren wrote. The trip to Seattle was made from Victoria.

He asked Mr. Benny if it would be possible to mention the visit to Victoria over his next broadcast from Whidby Island.

Uncle Ray

COLUMBUS RICHLY HONORED BY MANY PLACE NAMES

Few men in history have been honored so richly by having places named after them as Christopher Columbus. During his lifetime he met little reward for his work, but since his death people have done one thing after another to mark him as one of the heroes of history.

Columbus never stepped on the soil of North America, but his name is used for places which are located far and wide over this continent.

The largest area in North America named for Columbus is British Columbia, the great Canadian province which borders the Pacific ocean. In addition, the largest river which flows into the Pacific is the Columbia.

The capital of South Carolina is Columbia, and the same name has been given to several other cities, as well as to 11 villages and 15 counties. Canada has a Lake Columbia and the national capital of the United States is in the District of Columbia.

The capital of Ohio is Columbus and there are 19 other American cities and villages called Columbus. Ontario has a village with that name.

A French city, which had 62,000 people in 1940, is named Colombes.

The island of Ceylon has the city of Colombo with 310,000 people. I know that city very well since I spent a long vacation there as a patient in a hospital! The first name of Colombo seems to have been "Kalon Totta." This later was changed to "Kalambu." When the Portuguese took over the city in 1517, they wrote the name "Colombo," thus honoring their hero, Columbus. The British got control of Ceylon in 1796, and were content to keep the name of Colombo.

"Colombo" is an Italian way of spelling Columbus. It was used in making the name of Colombia, a republic in South America.

The Spanish way of spelling Christopher Columbus is "Cristobal Colon." Thus the twin cities of Cristobal and Colon in the Panama canal area have both of the names of Columbus!

They'll Do It Every Time — By Jimmy Hatlo

OUR BOARDING HOUSE, with MAJOR HOOPLE

OUT OUR WAY — By Williams

WASH TUBS — By Leslie Turner

MR. AND MRS. — By Arthur Folwell and Ellison Hoover

BOOTS AND HER BUDDIES — By Martin

FRECKLES AND HIS FRIENDS — By Merrill Blosser

ALLEY OOP — By V. T. Hamlin

BEST CASH PRICES PAID FOR USED CARS
STUDEBAKER — HUDSON — HILLMAN
JAMESON MOTORS LIMITED
740 BROUGHTON ST. PHONE E 1632

STRAW HATS
FOR GARDENING OR BEACH. STYLES FOR MEN, WOMEN, CHILDREN. ALL SIZES. BARGAIN PRICES!
THE "WAREHOUSE"
1420 DOUGLAS STREET 2 STORES 1110 GOVERNMENT STREET

RADIO

KVI	570	KPO	680	CKWX	980	CBR	1130
CJOR	600	KIRO	710	KJR	1000	KSL	1160
KGW	620	KGO	810	CFCN	1010	KOL	1300
KPI	640	KOMO	950	KNX	1070	CJVI	1480

Tonight

5.30—Metropolitan Melodies—KOMO.
Squareshooters—CKWX.
Musical Mailbox—CBR.
Time Out—CJOR.
Sat. Eve. Post—KIRO.
Jack Armstrong—KJR.
Folk Songs—KOL.
News—KIRO, KNX at 5.45

6.00—News—CJVI, CJOR.
Tubby Clarke—KIRO.
Carl Olson—KJR.
Waltz Time—CBR, KOMO, KPO.
Terry and the Pirates—CKWX.
Gabriel Heater—KOL.

6.30—People Are Funny—KOMO, KPO.
Double or Nothing—KOL.
Opera and Ballet—CBR.
Spotlight Bands—KJR.
Brewster Boy—KIRO, KNX, CKWX, CJVI, CJOR.

7.00—News—CBR.
Novatime—CJVI.
Amos n' Andy—KOMO, KPO.
Sports Finder—KJR.
Durante and Moore—KIRO.
Dale Carnegie—KOL.
Stage Door Canteen—KNX.

7.30—Sports Newsreel—KOMO, KPO.
Skippy Theatre—KIRO.
Lone Ranger—KOL.
Nero Wolfe—KJR.
Eventide—CBR.
Concert Orchestra—CJVI, CJOR.

8.00—Soliloquy—CBR.
Fred Waring—KOMO, KPO.
Things to Think About—CKWX.
Watch the World—KJR.
I Love a Mystery—KIRO.
Tomorrow's Stars—CJVI.
Canteen Carnival—KOL.
John Nesbitt—CJVI, 8.15.

8.30—Gang Busters—KJR.
Radio Rascals—CJOR.
Ignorance Pays—KIRO.
Treasure Trail—CKWX.
All-Time Hit Parade—KOMO, KPO.
Pacific Music—CBR.
Name That Song—KOL.
Waltztime—CJVI.

9.00—News—KOL.
Studio Party—CJVI.
Meet Your Navy—KJR.
Soldier Comes Home—CBR.
Yesterday's Album—CKWX.
Kate Smith—KIRO.
Furlough Fun—KOMO, KPO.

9.30—News—KJR.
Manuscript for Royalty—CBR.
What's on My Mind—CJVI.
John Davis Show—KPI.
Between the Lines—KOMO.
Fulton Lewis Jr.—KOL.
Labor-Progressive—CKWX.

10.00—News—KOMO, KNX, CBR.
KIRO, CKWX, CJVI.
Organ Melodies—KOL.
Sherman Clay—KJR.
CBC News Round-up—CBR, 10.15.

10.30—News—KIRO.
Washington Reports—KIRO.
At Close of Day—CKWX.
Orchestra—CBR, CJVI.
Kaltenborn and the News—KOMO.
Broadway Echoes—KOL.
Music—KIRO, 10.45.

11.00—Orchestra—CBR.
Folk Music—KJR.
News—KOMO, KOL.
Wally Anderson—KIRO.
Anything Goes—CKWX.
News—CBR at 11.25

ONE MINUTE NEWS ABOUT JOHNS-MANVILLE

Cooler Summers Warmer Winters

Something has been done to equalize the extreme heat of July and the bitter cold of January—and to bring greater year-round comfort to thousands of Canadian home-owners. That important "something" is Johns-Manville Rock Wool Insulation, which many far-sighted people are ordering right now.

These people aren't taking chances on delays such as occurred last fall and winter when there was an unprecedented demand for J-M Home Insulation. By insulating their homes now they ensure lower room temperatures in the hot weather this summer — and fuel savings up to 30% next winter.

For free copy of government booklet: "House Insulatoin in Its Relation to Canada's War Effort," write to Canadian Johns-Manville, 199 Bay Street, Toronto.

CJVI
Tonight's Highlights
6.30—That Brewster Boy
8.00—Stars of Tomorrow
8.15—John Nesbitt — "Mein Kampf"
8.30—Waltz Time
9.30—What's on My Mind?
10.15—Organ Melodies
10.30—Heroic Deeds
DIAL 1480

Tonight's Features

6.00—Frank Munn — KOMO, CBR.
6.30—That Brewster Boy—KNX, KIRO, CKWX, CJVI, CJOR.
7.00—Durante and Moore—KIRO.
8.30—Gang Busters—KJR.
9.00—Kate Smith—KIRO, KNX.
9.00—Furlough Fun — KOMO, KPO.

SATURDAY
3.00—Kentucky Derby — KIRO, CJVI, CJOR.

11.30—Famous Bands—KIRO.
This Is Corn—KOL.
Dave Minor—KJR.
Dance Orchestra—KOMO.
News for Alaska—KIRO, 11.45

Tomorrow

7.00—News—KIRO, KOL, KOMO.
Musical Clock—CJVI.
Insomnia—CKWX.
"G-G" Man—CJOR.
Voice of the Army—KJR.

7.30—News—KIRO, CBR, CJVI.
Morning Melodies—KOL.
Ozark Ramblers—KJR.
Musical Minutes—CBR at 7.33.
Breakfast Bandwagon—KOMO.

8.00—News—CKWX, CBR, KIRO, CJVI.
Haven of Rest—KOL.
Breakfast Club—KJR.
Hook 'n Ladder Follies—KOMO.
Lets Pretend—KIRO.

8.30—Jerry Morris—KOL.
Just About Time—CJVI.
Billie Burke—KIRO.
Breakfast Club—CJOR, KJR.
Lighted Windows—KOMO.
Its Yours—CBR.
Sunny Side—CKWX.
Sacred Meditations—CJVI, 8.45.

9.00—News—CBR, KJR, CJVI, KOL.
Shut In—CJOR.
Pet Parade—KOMO, KPO.
Sing as We Go—CKWX.
Theatre of Today—KIRO, KNX.
News—CJOR at 9.15.

9.30—Hello, Mom—KOL.
Music He Says—CJOR.
Breakfast at Sardis—KJR.
Good Morning—CJVI.
Dorothy Winge—KIRO.
Children's Scrapbook—CBR.
Atlantic Spotlight—KOMO.
Music—CKWX.

10.00—News—KOL.
Organ Encores—CBR, CJVI.
Hele's to Youth—KOMO.
Grand Central Station—KIRO.
You Shall Have Music—CKWX.

10.30—News—CJVI.
Metropolitan Melodies—KJR.
Luncheon with Lopez—KOL.
Music—CKWX.
The Baxter's—KOMO.
The Vagabonds—CBR.
Country Journal—KIRO.

11.00—Musicana—KOMO, CBR.
Mary Lee Taylor—KIRO.
School Talent—CJVI.
News—KOL.
Concert Caravan—CKWX.
Metropolitan Opera—KJR.

11.30—Song Souvenirs—CJVI.
Musical Program—CBR.
Lousy's Music—CKWX.
Sport Stories—KOMO.
Orchestra—KOL.
Rexall Review—KIRO.

12.00—News—CKWX, KOL.
Rhythm—CJVI.
Victory—KIRO.
Symphony Orchestra—CBR.
News—CKWX at 12.05

12.30—News—CJOR, CJVI.
Music on Display—CBR.
June O'Day—KIRO.
Ed McConnell—KOMO.
Music for Moderns—CKWX.
Hello from Hawaii—KNX.
Christian Committee—KOL.
Philadelphia Orchestra—KIRO, 12.45.

1.00—Rupert Hughes—KOMO.
Gems of Melody—CKWX.
Merry Go Round—CJVI.
Orchestra—KOL.
Symphonette—CJOR.
Musical Program—CBR, 1.15.

1.30—Swing Show—CKWX.
Metropolitan Opera—KJR.
Doctors at War—KOMO.
The Colonel—KIRO.
Un Homme et Son Peche—CJVI.
Musical Program—CBR.

2.00—Your America—KOMO.
Bulletin Board—KOL.
Corliss Archer—KIRO.
Tea and Crumpets—KJR.
Record Album—CJVI.

2.30—Command Performance—CKWX.
Headline Stories—KOMO.
Music With Charm—KOL.
Novatime—CJOR.
Mother and Dad—KIRO.
Hello, Sweetheart—KJR, 2.45.

3.00—News—KJR.
Vegetables For Victory—KOMO.
San Quenton—KOL.
Kentucky Derby—CJVI, KIRO, CJOR.
Symphony—CKWX.
News—CBR at 3.15.

3.30—Curt Massey—KOMO.
Ink Spots—CJVI, KJR.
Hits in Review—KOL.
Symphony—CKWX.
News—CBR, CJVI, 3.45.
Leon Henderson—KJR, 3.45.

4.00—Variety Hour—CKWX.
These Good Old Days—KJR.
Diana and Dean—KIRO.
American Story—KOMO.
Meet the Band—CJVI.
American Eagles—KOL.

4.30—Piano Duo—CJVI.
Children's Hour—KIRO.
Noah Webster Says—KOMO.
Flying High—KOL.
Music America Loves—KJR.

5.00—News—KOL, KPO.
Ici L'on Chante—CBR.
English Maestro—CJVI.
Groucho Marx—KIRO.
Thomas Peluso—KOMO.
Safety Club—CKWX.

One Woman's Day...

By NANCY HODGES

EN ROUTE EAST

WELL, HERE I am "going places" again! And before I return to Victoria several weeks hence I shall have visited in Ottawa, Montreal, New York and Washington, D.C.

In the meantime, this is being written (rather shakily) on a train which is steadily climbing towards Field.

It is a heavenly day of brilliant sunshine, with fleecy clouds like bits of cotton wool dotting the azure sky.

LEAVE SPRING BEHIND

OVERNIGHT, WE have gone back from spring to winter. Snow lies at the side of the tracks.

But it is not the pristine white covering of early winter. Rather grimy patches cling to the banks, and hang over the smaller trees and undergrowth like dishevelled, soiled drapery.

Turbulent streams, swollen by the melting snows, rush past the train windows, dashing madly over boulders and hurrying madly towards some distant lake or river.

MAJESTIC GRANDEUR

HERE AND THERE, in some favored cleft reached by the sun, a waterfall hangs like a spangled veil against the dark drift of the pines.

And over all, the peaks rise in majestic grandeur, defiantly wearing their diadem of the eternal snows, sun-crowned.

LONELY ISOLATION

THERE IS SOMETHING tremendously inspiring in the stark ruggedness of the Rockies and their primeval forests. One feels very humble and insignificant in their presence.

So I wonder what it must be like to live in their shadow? I am afraid I would find them too overwhelming.

That, at least, was my reaction just now as we passed a little clearing and I saw a young woman and child standing in the doorway, waving as we passed.

Probably the family of a section hand, living in hermit isolation on the rim of a precipitous gorge.

Oh! That exclamation was evoked by a pile of rusted tin cans by the side of the track. "Civilization" has even penetrated here, high up in the Rockies!

MY FELLOW-TRAVELERS

IN ADDITION TO the passing scene, I find my usual interest in my fellow-travelers in the observation car.

Opposite me sits a rather dour-looking woman who has never smiled—even at her husband—and never stopped knitting since she boarded the train in Vancouver.

Her needles go with a relentless air reminiscent of the knitting women in "The Tale of Two Cities."

And her eyes seem oblivious to everything else, even the imperial majesty of the mountains.

'LOT OF WASTE LAND'

APROPOS OF SCENERY—a rather aggressive easterner has just loudly proclaimed:

"There's an awful lot of waste land in this country. And it isn't fit for much else but scenery!"

I caught an amused twinkle in the eye of a naval padre with a wonderful face—the sort of face which inspires confidence and suggests a lovable, human personality.

I wanted to cuddle the adorable baby of about six months old, an airman's child.

It smiled with blue eyes and rosebud mouth as elderly men chucked it under the chin and talked fatuously to it. Then resumed its contented sucking of a rattle.

ETERNAL DRAMA

ON A TRAIN in the Rockies you realize how truly the poet whose name I don't remember said:

"To me it seems as if when God conceived the world that was poetry; He formed it and that was sculpture; He varied and colored it and that was painting; and then, crowning all, He peopled it with living beings, and that was the grand, divine, eternal drama."

C.P.R. Officers Change Positions

WM. MANSON

GEO. H. BAILLIE

H. C. GROUT

William Manson of Vancouver has been appointed general manager, western lines, Canadian Pacific Railway. He will have headquarters in Winnipeg. Mr. Baillie, who has been general superintendent for the C.P.R. at Calgary, will become general superintendent at Vancouver, replacing Mr. Manson. Mr. Grout has resigned as general manager of western lines to accept a position with the Soo Line at Minneapolis. All are well known in western Canada and have frequently visited Victoria. C.P.R. officers of the B.C. district tendered a farewell luncheon to Mr. Manson in Vancouver yesterday at which he was presented with a smoking set.

Montreal Power Off

MONTREAL (CP)—Securities boarded in transfer up to the final hour today held at levels at or near dead centre

Montreal Power, Shawinigan and Canada Northern Power took tumbles.

Montreal averages—
20 industrials 76.10, up .10
10 utilities 52.10, off .22

	Bid	Asked
Canadian Investment Fund	400	--
Canadian Bank of Commerce	130	--
Dominion Bank	162	162½
Bank of Montreal	147	149
Bank of Nova Scotia	--	228
Royal Bank	137	138
Abitibi com.	2⅛	2¾
Aluminum com.	90¾	92¼
Bell Telephone	152	152½
Brazilian Traction	22¼	22¾
British America Oil	21¾	22
B.C. Packers	24	25
B.C. Power A	19¾	20¼
Canada Cement	7	7⅛
Canada Steamships com.	10¼	11
Canada Breweries	7¼	7½
Canada Bronze com.	33¾	34
Canada Car and Fdry. com.	8⅞	8⅞
Canadian Pacific Railway	10¼	10¼
Dominion Steel and Coal B	7	7⅛
Dominion Stores	10	--
Ford of Canada A	23¾	24¼
Gatineau Power	8¾	9
General Steel Wares	13	13¼
Hamilton Bridge	5¼	5½
Imperial Oil	13	13⅛
Imperial Tobacco	11⅛	11¼
International Nickel	28¾	29
International Pete.	20	20¼
Massey Harris com.	8⅛	8½
Montreal Power	19⅛	19¼
National Steel Car	14	14¼
Price Bros.	20¾	21
Shawinigan Power	13½	13¾
South Canada Power	--	9¾
Steel of Canada	63½	64
United Steel	4	4½
Walker Gooderham com.	59¼	59½
Winnipeg Electric com.	6¼	--

Grain

WINNIPEG (CP)—Flour business returned to the market today and interests representing the West Indies were credited with taking an amount equivalent to 500,000 bushels of top grade wheat.

Other transactions included the sale of 300,000 bushels of Nos. 1 and 2 northern to the United Kingdom and 200,000 of assorted grades to the United States Commodity Credit Corporation.

	Open	High	Low	Close
Rye—				
May	134-5	134-5	133-2	133-2
July	134-1	134-2	132-5	132-5
October	129-4	129-5	128-4	128-4

Cash Grain Close
Oats—No. 2 cw. 51-4, track 51-4.
Barley—No. 3 cw. 64-6, track 64-6.
Rye—No. 2 cw. 133-2, track 133-2.

CHICAGO (AP)—Selling of May rye by prominent commission houses unsettled all grains today. Shortly after the opening May rye advanced to a new three-month top, but the trend was quickly reversed and the delivery dropped about 2 cents from the early peak. Other rye contracts also showed fairly wide losses.

Wheat and oats were steady at the start, but then turned lower when the weakness developed in rye. Reports from Fort William, Canada, said stocks of wheat there had declined substantially.

	Open	High	Low	Close
Wheat—				
May	173-3	173-3	173-3	173-3
July	169-6	170-2	169-6	169-6
September	166-2	166-5	166-1	166-3
Oats—				
May	--	--	--	82
July	79-2	79-3	79	79-1
September	75	75	74-5	74-5

Calgary Livestock

CALGARY (CP) — Cattle 103, calves 6, hogs 76, no sheep.

Good lanbs 11.50 to 12.00. Good to choice butcher steers 11.25 to 11.75, common to medium 10.00 to 11.00. Good butcher heifers 10.50 to 10.75; common to medium 9.50 to 10.25. Good cows 8.00 to 8.50. Good to choice veal calves 12.00 to 13.00

Sows 8.75 live weight; light and heavy feeder hogs 11.50 to 12.50 liveweight at yards; A's 16.35; B1 15.95 at plants.

Mines, Oils Steady

VANCOUVER (CP)—Trading was quiet, with both mines and oils holding steady.

Bralorne remained unchanged at 11.85 and Grandview closed at 11. Privateer was unchanged at 35.

C. & E. Corporation was unchanged at 1.85 and Okalta closed at 50.

	Bid	Asked
OILS—		
Anaconda	3¾	4
Anglo-Canadian	62	--
A.P. Con.	11½	12
C. and E. Corp.	185	195
Calmont	20	22
Commoil	20	23
Commonwealth	29	32
Dalhousie	30	--
Davies Pete.	14	--
Foothills	120	--
Highwood Sarcee	11½	--
Home Oil	330	350
Madison	1½	2½
Mercury	5	6½
McDougall Segur	4¾	6
Mill City	7	8
Model	--	24
National Pete.	8	--
Okalta	--	52
Pacalta	--	4¼
Pacific Pete.	42	--
Royal Canadian	3½	4
Royalite	2000	--
United Oil	4½	6
Vanalta	5½	7
Vulcan	17	--
MINES—		
Bayonne Cons.	4¾	4¾
Bralorne	1185	1200
Cariboo Gold	150	160
Dentonia	1¼	1½
George Copper	20	--
Goldconda	7	7½
Gold Belt	29	30
Grandview	11	--
Grull Wihksne	2¾	4
Hedley Mascot	63	65
Island Mountain	88	100
Kootenay Belle	35	38
Pacific Nickel	6½	7
Pend Oreille	130	--
Pioneer Gold	215	225
Premier Border	3	3¼
Premier Gold	95	100
Privateer	34½	35
Reeves McDonald	20	26
Rexo Gold	5	--
Sheep Creek	95	100
Surf Inlet	6¼	--
Taylor Bridge	6	7½
Whitewater	3¼	3½
Wellington	¾	1
Ymir Yank	3½	--
Capital Estates	400	475
Coast Breweries	165	170
United Distillers	--	300

Foreign Exchange

NEW YORK (AP) — Foreign exchange late rates:

Canadian dollar in New York open market 9⅞ per cent discount or 90.12½ U.S. cents, unchanged.

Europe—Great Britain official buying $4.02, selling $4.04.

Latin America—Argentina free 24.98, unchanged; Brazil free 5.20n; Mexico 20.65n.

N.Y. Stocks

NEW YORK (AP)—The stock market resumed its rallying stride today as recently timid buyers regained their courage and bid up selected rails and specialties 1 to 3 points, a number touching highs for the year or longer.

Most Canadian issues failed to appear and those that did were only fractionally changed.

Dow Jones averages closed today as follows:
30 industrials 138.74, up .89
20 rails 39.53, up .45
15 utilities 22.68, up .11
Total sales 786,890.

	Closing Bid
Allied Chemicals	143
American Can	89-1
American Tobacco	62-6
American Smelter	37
American Tel. and Tel.	157
Anaconda Copper	25-5
Atchison Topeka	65-3
B. and O. Railway	7-4
Baldwin Locomotive	19-1
Bendix Aviation	35-7
Bethlehem Steel	58-4
Boeing Aircraft	13-1
Borden	31
Cerro de Pasco	32-2
C. and O. Railway	44-7
Chrysler	84
Columbia Gas	4-1
Con. Edison	21-4
Crucible Steel	30-6
Douglas Aircraft	48-3
Erie Railroad	11-4
General Foods	41-4
General Electric	35-7
General Motors	59-2
Great West Sugar	26-5
Howe Sound	32-1
Inter. Harvester	72
Inter. T. and T.	13-5
Kennecott Copper	31-2
Montgomery Ward	44
New York Central	17-6
Northern Pacific	15-1
Pennsylvania Railroad	29-2
Radio	9
Republic Steel	16-2
Reynolds Tobacco	30
Standard Oil New Jersey	55-7
Sears Roebuck	90-2
Southern Pacific	28-3
Studebaker	16
Union Oil California	18-5
Union Pacific	119
United Aircraft	27-6
U.S. Rubber	45-7
U.S. Steel	52-3
U.S. Smelting	53-6
Westinghouse Electric	98
Western Union	46-3
Woolworth	37-7
Youngstown Sheet	35
Zenith Radio	36-4

Aumaque Brisk

TORONTO (CP) — Following spotty weakness in the early hours, the stock market was inclined to improve in the final hour and part of the morning losses in the gold group were erased.

Aumaque featured the gold share trade. It turned over about 175,000 shares and advanced to 82. The close at 80 was up 4 cents.

Toronto index—
20 industrials 117.77, off .11
20 golds 101.74, off .05
15 western oils 28.15, up .02

(9 a.m.)

	Bid	Asked
Aluminum pfd.	97	98
Beatty Bros. A	30	31
Bell Telephone	153	154
B.A. Oil	21¾	22
B.C. Power A	--	20½
Brazilian Traction	22	22½
Burlington Steel	8¾	8½
Canadian Celanese	36¾	38
Canadian Pacific Railway	10¾	10¼
Canada Steamship pfd.	34½	--
Fanny Farmer	32	--
Ford Canada A	23¾	24
Gatineau Power 5% pfd.	89¼	90
Imperial Oil	13¼	13⅜
Imperial Tobacco	11	12
Inter. Metal Indus. 6% pfd.	100	101
Do. A	18½	19¼
Inter. Petroleum	20	20¼
Loblaw Groc. A	24	25
Montreal L. H. and P.	19¼	19½
Page Hersey Tubes	--	94
Steel of Canada	63¼	64
Hiram Walker G. & W.	58½	59¾

	Bid	Asked
Aunor	365	375
Bidgood Kirkland	44	45
Bralorne	1175	1200
Broulan	76	77
Buffalo Ankerite	400	420
Canadian Malartic	72	75
C. and E. Corp.	188	190
Central Patricia	171	175
Chesterville	128	129
Coniaurum	138	140
Couchenour Willans	182	183
Dome Mines	2550	2625
East Malartic	175	187
Falconbridge	335	350
Hardrock	87	88
Hollinger	1150	1175
Home Oil	335	340
Hudson Bay Mines	--	2850
Jason Gold	30	33
Kerr Addison	920	930
Kirkland Lake	95	97
Lake Shore	1625	1650
Lamaque	590	600
Leitch Gold	107	108
Little Long Lac	101	105
Madsen Red Lake	186	189
McIntyre	5600	5725
McKenzie Red Lake	136	138
McLeod Cockshutt	225	228
Macassa	365	370
Malartic Goldfields	375	380
Mining Corp.	180	185
Nipissing	215	235
Noranda	5500	5550
Okalta	50	55
O'Brien Mines	171	177
Pamour Porcupine	126	127
Paymaster	35	35½
Pend Oreille	140	145
Perron Gold	90	92
Pickle Crow	205	209
Powell Rouyn	138	145
Premier Gold	96	100
Preston East Dome	250	255
San Antonio	360	370
Sheep Creek	95	100
Sherritt Gordon	70	71
Siscoe Gold	44	48
Sladen Malartic	60	62
Steep Rock	264	265
Sullivan	169	170
Sylvanite	212	220
Teck Hughes	330	335
Upper Canada	250	255
Ventures	725	730
Waite Amulet	520	525
Wright Hargreaves	310	315
Francoeur	47	50
Largold	10	13
Moneta Porcupine	38	42
Con. Smelters	4000	4020

Paint Fights on the Home Front

YOUR home is under constant air attack. Protect and preserve it with paint. Paint resists wear and weather that lead to decay . . . adds beauty as a bonus.

It is sound wartime economy to do the small jobs of home repair and maintenance before they grow big. For advice talk with your C-I-L Paint Dealer. He is a home maintenance expert who is pleased to help you. He has many sources of technical information in addition to his own experience and that of his other customers.

Remember also that your C-I-L Paint Dealer sells top-quality C-I-L Paints, Enamels and Varnishes for every home requirement. Constant research has maintained their high standards despite material shortages and the demands of war.

N-44-6

CANADIAN INDUSTRIES C-I-L LIMITED PAINTS
PRESERVE AND PROTECT

SOLD BY:
J. J. ROSS & SONS, 747-751 Pandora Ave., Victoria
BRACKMAN-KER MILLING CO. LTD., Courtenay
BRACKMAN-KER MILLING CO. LTD., Nanaimo
BLOWER'S SPORTING GOODS, Port Alberni
C. A. ELKINGTON, Tofino

C-I-L PAINTS PRESERVE AND PROTECT

London Market

LONDON (AP)—British stock closings, in sterling: Austin Motor A 27s 3d. Babcock & Wilcox 51s. Boots Pure Drug 44s 3d. Central Mining £16¾. Consolidated Goldfields 60s. Courtaulds 53s 6d. Crown Mines £7⅝. De Beers £19¼. East Geduld £9½. Hudson's Bay Co. 61s 6d. London Midland Railway £31¾. Metal Box 88s 9d. Mexican Eagle 11s 3d. Mining Trust Ltd. 4s. Rand Mines £7⅞. Spring Mines 18s.

Bonds—British 2½% Consols £79⅛. British 3½% War Loan £103⅛. British Funding 4s 1960-90 £112 11/16.

Girls of Ethiopia's Galla tribes not only eat butter but grease their braids of hair with it.

SALT SPRING ISLAND FERRY
SAILINGS
EFFECTIVE SEPTEMBER 21
DAILY EXCEPT WEDNESDAY

Fulford Harbor	Lv. Swartz Bay
8.15 a.m.	9.30 a.m.
4.00 p.m.	5.00 p.m.

For Information - Phone E 1177

"HELLO EVERYONE!

"This is the Columbia Broadcasting System

"This is Ted Husing speaking and reminding you that the Kentucky Derby will be broadcast over CJVI tomorrow afternoon. This marks the 70th year that the famed Blue Ribbon Classic will be run and I want to tip you off that this will be one of the most thrilling races in years."

3 O'CLOCK TOMORROW—CJVI—DIAL 1480

TIP TOP TAILOR STORES
WILL REMAIN CLOSED ALL DAY SATURDAYS
Effective Immediately

• Within the past few weeks our production of civilian clothing has fallen farther and farther behind schedule, due to several factors. Among them: Production of vital war goods which our customers realize must come first; manpower shortages; material shortages. We are continuing to give the type of service you have always received from us up to the limit of our ability under present conditions, but we can do no more at present than we have already done. However, in fairness to our customers themselves and to our plant and store employees who must have an opportunity to catch up with their work, we make this announcement.

TIP TOP TAILORS LTD.
650 YATES STREET